

KILCORMAC, CO. OFFALY - FOOTPATH WORKS

SECTION 2 - PHASE 2

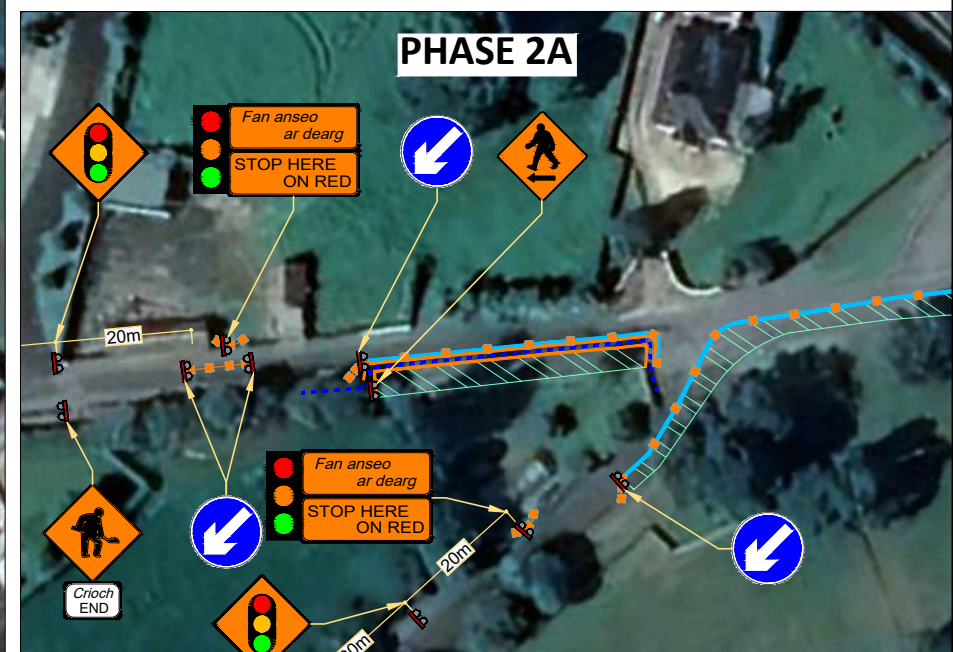
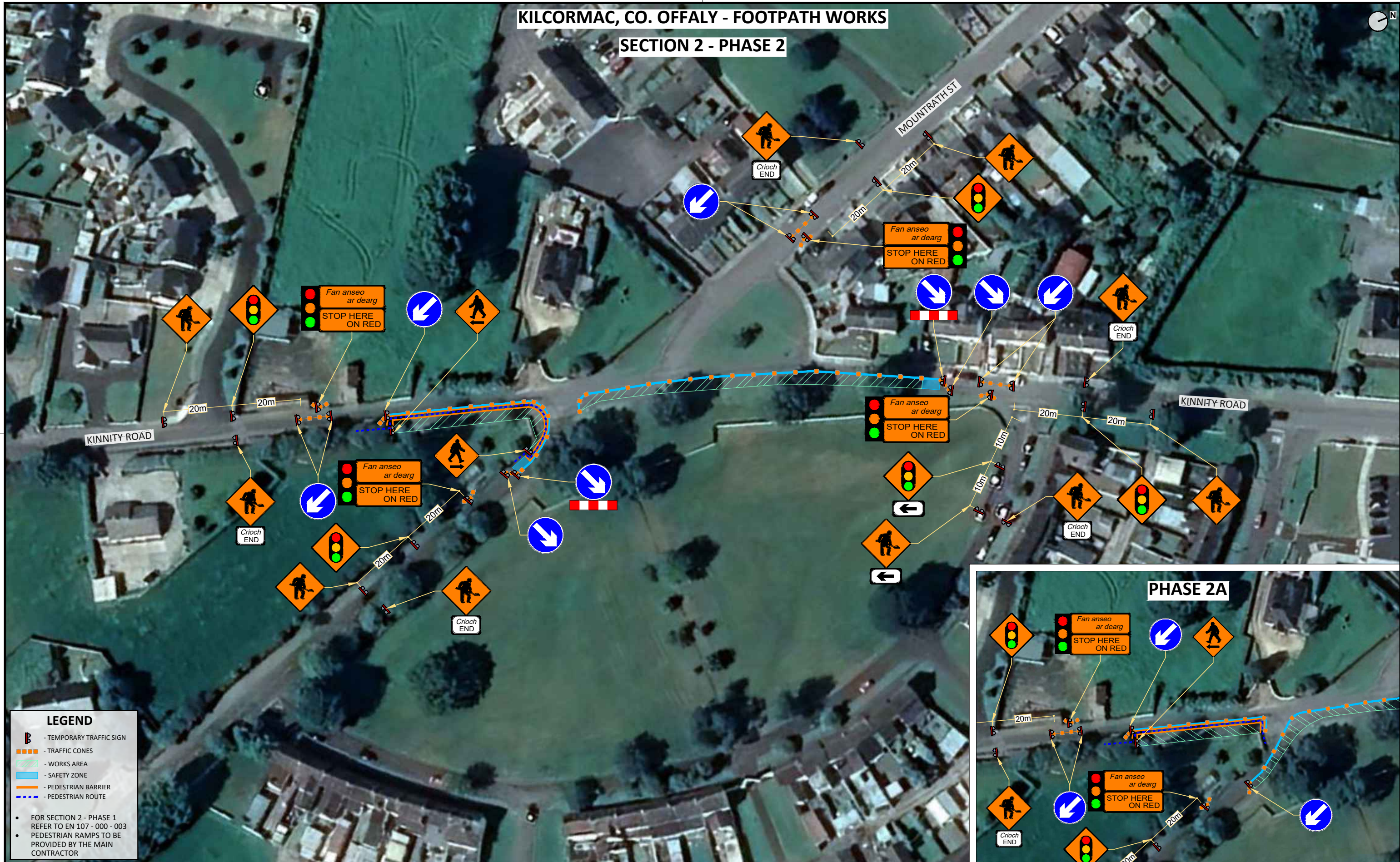

LEGEND

- TEMPORARY TRAFFIC SIGN
- TRAFFIC CONES
- WORKS AREA
- SAFETY ZONE
- PEDESTRIAN BARRIER
- PEDESTRIAN ROUTE

FOR SECTION 2 - PHASE 1 REFER TO EN 107 - 000 - 003
PEDESTRIAN RAMPS TO BE PROVIDED BY THE MAIN CONTRACTOR

GENERAL NOTES

- THIS DRAWING AND ANY DESIGN HEREON IS THE COPYRIGHT OF LP DESIGN AND MUST NOT BE REPRODUCED WITHOUT THEIR WRITTEN CONSENT.
- THIS TRAFFIC MANAGEMENT PLAN MAY ONLY BE IMPLEMENTED BY A TEMPORARY TRAFFIC OPERATIONS SUPERVISOR (TTOS) WHO MUST CARRY OUT A SITE RISK ASSESSMENT TO MODIFY (IF NECESSARY) THE MEASURES DESCRIBED TO SUIT ACTUAL SITE CONDITIONS BEFORE IMPLEMENTATION AND THE VALID CONSTRUCTION SKILLS REGULATION CARD.
- THE TTOS TO DETERMINE EXACT POSITION OF SIGNS CONSIDERING THE SITE SPECIFICS.
- THE PSCS MUST ADVISE THE PSPD AND ALL RELEVANT PARTIES OF ANY CHANGE TO THE TEMPORARY TRAFFIC MANAGEMENT PLAN.
- ALL WORKS ARE TO BE CARRIED OUT IN ACCORDANCE WITH LOCAL AUTHORITY REQUIREMENTS.
- MAINTENANCE CHECKS SHOULD BE CARRIED OUT AT REGULAR INTERVALS.
- TEMPORARY SIGNS SUPPORTS OR STANDS SHOULD BE DESIGNED IN ACCORDANCE WITH SPECIFICATION TS4.
- CONTRACTOR TO CARRY OUT A SITE RISK ASSESSMENT PRIOR TO THE INSTALLATION OF THE TRAFFIC MANAGEMENT PLAN TO ENSURE THAT CONDITIONS REFLECT THOSE CONSIDERED FOR DESIGN POST SUBMISSION.
- ALL SIGNS USED FOR THIS TRAFFIC MANAGEMENT PLAN MUST COMPLY WITH CHAPTER 8 OF TRAFFIC SIGNS MANUAL LATEST EDITION.
- SAFETY BARRIERS USED FOR THIS TMP MUST COMPLY WITH TII DN-REQ-03034-1 IS EN 1317-1 E) TEMPORARY SAFETY BARRIER.

DESIGN PARAMETER - LEVEL 1(III) - TYPE B (<12 hours)	
ADVANCE WARNING SIGNAGE	LAMPS (unlit areas only)
SIGN SIZE (mm)	600
SIGN VISIBILITY (m)	50
NUMBER OF SIGNS	2
DISTANCE BETWEEN SIGNS (m)	20
TAPER	LANES
LANE TAPER RATE	1 IN 5
CONE	LANE WIDTH (m) ^B
CONE HEIGHT (mm)	750
TAPER SPACING (m) ^A	3
LONGITUDINAL SPACING (m) ^A	3
	TWO-WAY ROADWAY WIDTH (m)
	5

A. cone spacing is the maximum permitted, where geometry or any other site-specific reason dictates, the spacing shall be reduced accordingly.
B. the optimum lane width for all classes of vehicles is 3.3m, this may be reduced to a minimum of 3m, below this, hgv's and buses must be marshalled past the works, the absolute minimum lane width, if only cars and light vehicles are present, is 2.5m

REV	DESCRIPTION	DATE	REV BY
00		24/05/24	LG

CLIENT:
TOWER CIVIL ENGINEERING

PROJECT:
KILCORMAC, CO. OFFALY

TITLE:
FOOTPATH WORKS - SECTION 2

DRAWN BY:
LG

CHECKED BY:
LG

PROJECT NUMBER:
EN 107 - 000 - 004 (R00)

LP DESIGN

TULLYLOUGHERNY, BROOMFIELD
A75 F584
CO. MONAGHAN

TEL: 089 952 9768
info@lpdesign.ie / www.lpdesign.ie

TMC
Traffic Management Crew

LP design

COPYRIGHT © 2024