

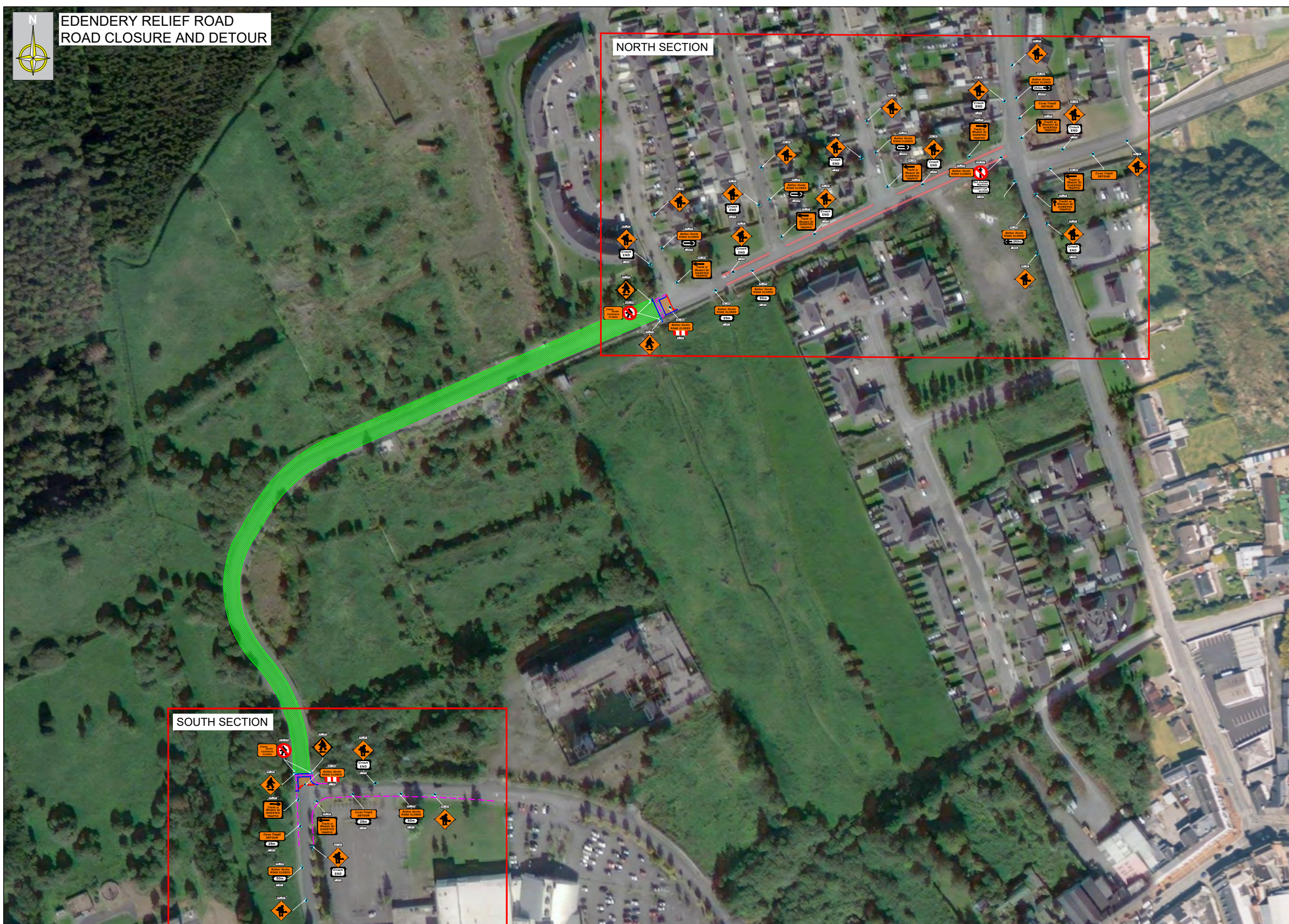

**EDENDERY RELIEF ROAD
ROAD CLOSURE AND DETOUR**



CHAPTER 8 - ROAD LEVEL 1(iii): ≤ 50km/h			
Design Parameters	TYPE A >12 hours	TYPE B <12 hours	TYPE C <15 mins
Advance Warning Signs			
Sign Size (mm)	600	600	-
Sign Visibility (m)	50	50	50
No. of Signs	2	2	-
Cumulative Distance (m)	40	40	-
Distance between Advance Warning Signs (m)	20	20	-
Taper			
Lane Taper Rate	1 in 5	1 in 5	-
Hard Shoulder Taper Rate	-	-	-
Cones			
Cone Height (mm)	750	750	-
Taper Spacing (m)	3	3	-
Longitudinal Spacing (m)	3	3	-
Lamps (unlit areas only)			
Taper Spacing (m)	6	6	-
Longitudinal Spacing (m)	6	6	-
Safety Zones			
Longitudinal (m)	5	5	-
Lateral (m)	0.5	0.5	-
Lanes (minimum)			
Lane Width (m)	3 (2.5)	3 (2.5)	-
Two-Way Road Width (m)	5	5	-

REV:	DESCRIPTION:	BY:	DATE:
2	CLOSED SOUTHERN SECTION OF FOOTPATH ON RELIEF ROAD & ADDED PEDESTRIAN DETOUR	NW	09/01/24
1	ALTERED SIGNS ON WESTBOUND RELIEF ROAD	NW	04/09/23

KEY:

	ROAD CONE		CYCLE TRACK
	SIGN MARKER		PEDESTRIAN BARRIER
	WORKS AREA		PEDESTRIAN ROUTE
	LONGITUDINAL SAFETY ZONE		
	LATERAL SAFETY ZONE		

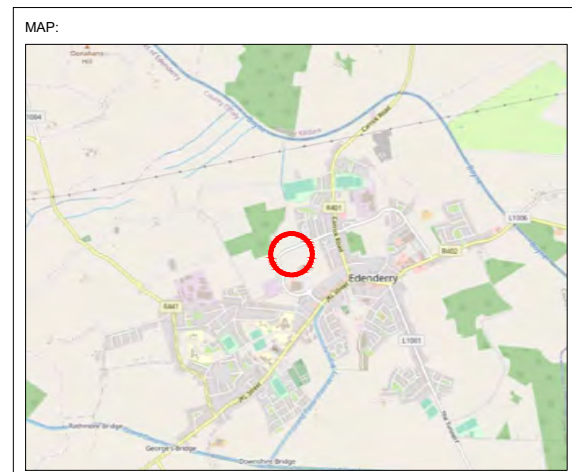

PROJECT: **EDENDERRY INNER RELIEF**

TITLE: **ROAD CLOSURE & DETOUR
EDENDERRY RELIEF ROAD**

SCALE AT A3: NTS	DATE: 30/08/2023	DRAWN: SJ	CHECKED: NW
DRAWING NO: D007-149-001a			REVISION: 2

© greenlight-tm Traffic Management Design & Consultancy



NOTES:

- A) ALL INFORMATION CONTAINED IN THIS TTM DRAWING SHOULD BE CHECKED AGAINST THE EXISTING ROAD GEOMETRY TO ENSURE THAT THIS TRAFFIC MANAGEMENT DRAWING IS AS PER CURRENT CONDITIONS.
- B) THE TEMPORARY TRAFFIC MANAGEMENT CONTRACTOR IS REQUIRED TO HAVE CARRIED OUT A DYNAMIC ON-SITE RISK ASSESSMENT PRIOR TO THE INSTALLATION OF THIS TTM DRAWING TO ENSURE THAT THE CONDITIONS REFLECT THOSE CONSIDERED FOR THE DESIGN.
- C) ALL TTM WORKS ARE TO BE CARRIED OUT IN ACCORDANCE WITH GOVERNING BODY AND LOCAL AUTHORITY REQUIREMENTS AND BE INCLUDED IN THE SAFETY & HEALTH PLAN
- D) THIS TTM DRAWING HAS BEEN DRAFTED AS PER THE PARAMETERS SET OUT IN DTTAS CHAPTER 8 OF THE TRAFFIC SIGNS MANUAL TEMPORARY TRAFFIC MEASURES AND SIGNS FOR ROADWORKS 2019 FOR LEVEL 1 ROADS ONLY. AND AS SUCH IS NOT INTENDED TO BE USED ON ANY OTHER CLASSIFICATION OF ROAD.
- E) THIS SITE SPECIFIC TRAFFIC MANAGEMENT DRAWING APPLIES ONLY TO THE LOCATION, PROJECT TYPE AND GEOMETRY OF THE ROAD OF WHICH IS SPECIFIED.
- F) ANY REPRODUCTION OR COPYING OF THIS DOCUMENT IS PROHIBITED.
- G) THIS TTM DRAWING IS ONLY TO BE INSTALLED WHEN TRAFFIC COUNTS HAVE BEEN TAKEN AND RESULT IN THE APPROPRIATE LIMITS SET OUT IN DTTAS CHAPTER 8.
- H) THE TTM DESIGNER ACCEPTS NO RESPONSIBILITY FOR THE RESULTS WHERE CHAPTER 8, TTM DESIGN GUIDANCE AND TTM OPERATION GUIDANCE HAVE NOT BEEN ADHERED TO IN THEIR ENTIRETY.
- I) ANY ALTERATION OTHER THAN BY THE TTM DESIGNER RENDERS THIS TTM DRAWING AND INFORMATION HEREIN VOID.



**EDENDERRY RELIEF ROAD
ROAD CLOSURE AND DETOUR
NORTHERN SECTION**



CHAPTER 8 - ROAD LEVEL 1(iii): ≤ 50km/h			
Design Parameters	TYPE A >12 hours	TYPE B <12 hours	TYPE C <15 mins
Advance Warning Signs			
Sign Size (mm)	600	600	-
Sign Visibility (m)	50	50	50
No. of Signs	2	2	-
Cumulative Distance (m)	40	40	-
Distance between Advance Warning Signs (m)	20	20	-
Taper			
Lane Taper Rate	1 in 5	1 in 5	-
Hard Shoulder Taper Rate	-	-	-
Cones			
Cone Height (mm)	750	750	-
Taper Spacing (m)	3	3	-
Longitudinal Spacing (m)	3	3	-
Lamps (unit areas only)			
Taper Spacing (m)	6	6	-
Longitudinal Spacing (m)	6	6	-
Safety Zones			
Longitudinal (m)	5	5	-
Lateral (m)	0.5	0.5	-
Lanes (minimum)			
Lane Width (m)	3 (2.5)	3 (2.5)	-
Two-Way Road Width (m)	5	5	-

REV:	DESCRIPTION:	BY:	DATE:
2	CLOSED SOUTHERN SECTION OF FOOTPATH ON RELIEF ROAD & ADDED PEDESTRIAN DETOUR	NW	09/01/24
1	ALTERED SIGNS ON WESTBOUND RELIEF ROAD	NW	04/09/23

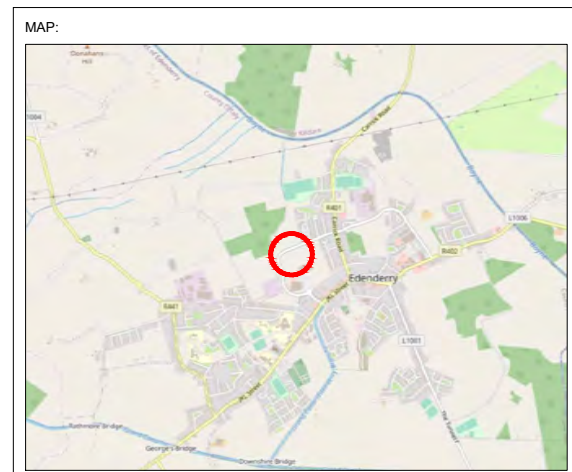

PROJECT: EDENDERRY INNER RELIEF			
TITLE: ROAD CLOSURE & DETOUR EDENDERRY RELIEF ROAD			
SCALE AT A3: NTS	DATE: 30/08/2023	DRAWN: SJ	CHECKED: NW
DRAWING NO: D007-149-001b			REVISION: 2

© greenlight-tm Traffic Management Design & Consultancy



NOTES:

- A) ALL INFORMATION CONTAINED IN THIS TTM DRAWING SHOULD BE CHECKED AGAINST THE EXISTING ROAD GEOMETRY TO ENSURE THAT THIS TRAFFIC MANAGEMENT DRAWING IS AS PER CURRENT CONDITIONS.
- B) THE TEMPORARY TRAFFIC MANAGEMENT CONTRACTOR IS REQUIRED TO HAVE CARRIED OUT A DYNAMIC ON-SITE RISK ASSESSMENT PRIOR TO THE INSTALLATION OF THIS TTM DRAWING TO ENSURE THAT THE CONDITIONS REFLECT THOSE CONSIDERED FOR THE DESIGN.
- C) ALL TTM WORKS ARE TO BE CARRIED OUT IN ACCORDANCE WITH GOVERNING BODY AND LOCAL AUTHORITY REQUIREMENTS AND BE INCLUDED IN THE SAFETY & HEALTH PLAN
- D) THIS TTM DRAWING HAS BEEN DRAFTED AS PER THE PARAMETERS SET OUT IN DTAS CHAPTER 8 OF THE TRAFFIC SIGNS MANUAL TEMPORARY TRAFFIC MEASURES AND SIGNS FOR ROADWORKS 2019 FOR LEVEL 1 ROADS ONLY. AND AS SUCH IS NOT INTENDED TO BE USED ON ANY OTHER CLASSIFICATION OF ROAD.
- E) THIS SITE SPECIFIC TRAFFIC MANAGEMENT DRAWING APPLIES ONLY TO THE LOCATION, PROJECT TYPE AND GEOMETRY OF THE ROAD OF WHICH IS SPECIFIED.
- F) ANY REPRODUCTION OR COPYING OF THIS DOCUMENT IS PROHIBITED.
- G) THIS TTM DRAWING IS ONLY TO BE INSTALLED WHEN TRAFFIC COUNTS HAVE BEEN TAKEN AND RESULT IN THE APPROPRIATE LIMITS SET OUT IN DTAS CHAPTER 8.
- H) THE TTM DESIGNER ACCEPTS NO RESPONSIBILITY FOR THE RESULTS WHERE CHAPTER 8, TTM DESIGN GUIDANCE AND TTM OPERATION GUIDANCE HAVE NOT BEEN ADHERED TO IN THEIR ENTIRETY.
- I) ANY ALTERATION OTHER THAN BY THE TTM DESIGNER RENDERS THIS TTM DRAWING AND INFORMATION HEREIN VOID.



**EDENDERY RELIEF ROAD
ROAD CLOSURE AND DETOUR
SOUTHERN SECTION**

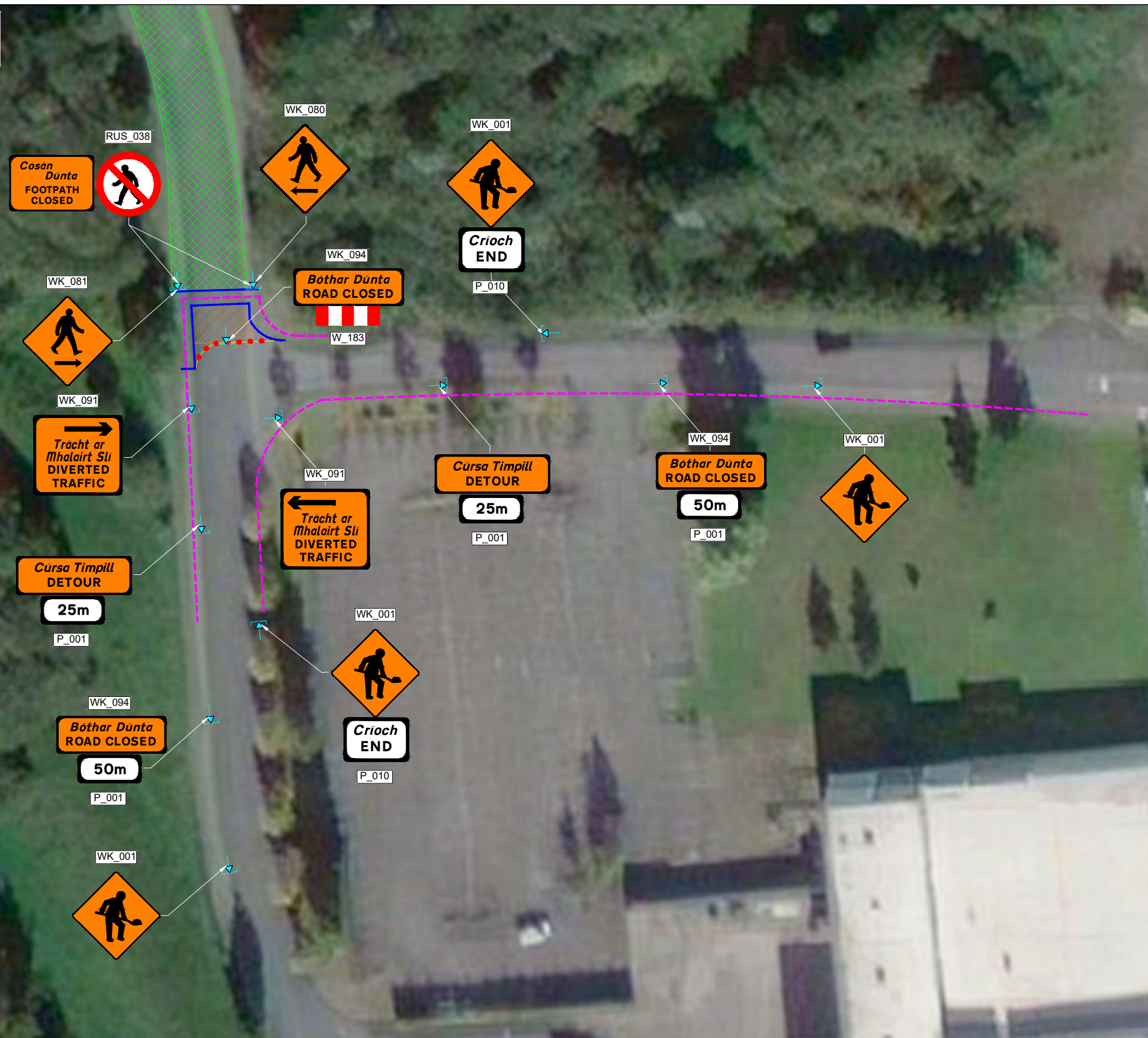

CHAPTER 8 - ROAD LEVEL 1(iii): ≤ 50km/h			
Design Parameters	TYPE A >12 hours	TYPE B <12 hours	TYPE C <15 mins
Advance Warning Signs			
Sign Size (mm)	600	600	-
Sign Visibility (m)	50	50	50
No. of Signs	2	2	-
Cumulative Distance (m)	40	40	-
Distance between Advance Warning Signs (m)	20	20	-
Taper			
Lane Taper Rate	1 in 5	1 in 5	-
Hard Shoulder Taper Rate	-	-	-
Cones			
Cone Height (mm)	750	750	-
Taper Spacing (m)	3	3	-
Longitudinal Spacing (m)	3	3	-
Lamps (unit areas only)			
Taper Spacing (m)	6	6	-
Longitudinal Spacing (m)	6	6	-
Safety Zones			
Longitudinal (m)	5	5	-
Lateral (m)	0.5	0.5	-
Lanes (minimum)			
Lane Width (m)	3 (2.5)	3 (2.5)	-
Two-Way Road Width (m)	5	5	-

REV:	DESCRIPTION:	BY:	DATE:
2	CLOSED SOUTHERN SECTION OF FOOTPATH ON RELIEF ROAD & ADDED PEDESTRIAN DETOUR	NW	09/01/24
1	ALTERED SIGNS ON WESTBOUND RELIEF ROAD	NW	04/09/23

KEY:

	ROAD CONE		CYCLE TRACK
	SIGN MARKER		PEDESTRIAN BARRIER
	WORKS AREA		PEDESTRIAN ROUTE
	LONGITUDINAL SAFETY ZONE		LATERAL SAFETY ZONE

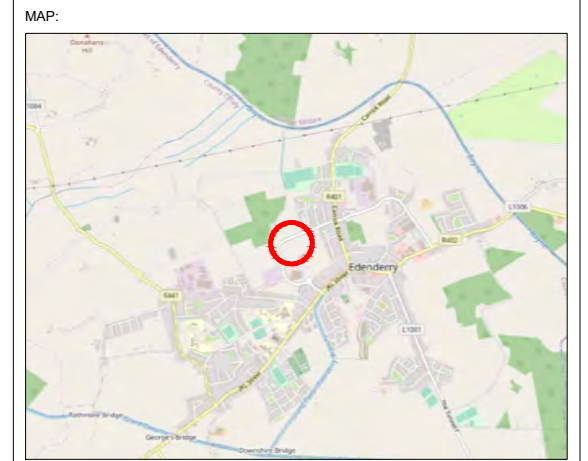

CLIENT: EDENDERRY INNER RELIEF

PROJECT: EDENDERRY INNER RELIEF

TITLE: ROAD CLOSURE & DETOUR
EDENDERRY RELIEF ROAD

SCALE AT A3: NTS	DATE: 30/08/2023	DRAWN: SJ	CHECKED: NW
DRAWING NO: D007-149-001c			REVISION: 2

© greenlight-tm Traffic Management Design & Consultancy



NOTES:

- A) ALL INFORMATION CONTAINED IN THIS TTM DRAWING SHOULD BE CHECKED AGAINST THE EXISTING ROAD GEOMETRY TO ENSURE THAT THIS TRAFFIC MANAGEMENT DRAWING IS AS PER CURRENT CONDITIONS.
- B) THE TEMPORARY TRAFFIC MANAGEMENT CONTRACTOR IS REQUIRED TO HAVE CARRIED OUT A DYNAMIC ON-SITE RISK ASSESSMENT PRIOR TO THE INSTALLATION OF THIS TTM DRAWING TO ENSURE THAT THE CONDITIONS REFLECT THOSE CONSIDERED FOR THE DESIGN.
- C) ALL TTM WORKS ARE TO BE CARRIED OUT IN ACCORDANCE WITH GOVERNING BODY AND LOCAL AUTHORITY REQUIREMENTS AND BE INCLUDED IN THE SAFETY & HEALTH PLAN
- D) THIS TTM DRAWING HAS BEEN DRAFTED AS PER THE PARAMETERS SET OUT IN DTTAS CHAPTER 8 OF THE TRAFFIC SIGNS MANUAL TEMPORARY TRAFFIC MEASURES AND SIGNS FOR ROADWORKS 2019 FOR LEVEL 1 ROADS ONLY. AND AS SUCH IS NOT INTENDED TO BE USED ON ANY OTHER CLASSIFICATION OF ROAD.
- E) THIS SITE SPECIFIC TRAFFIC MANAGEMENT DRAWING APPLIES ONLY TO THE LOCATION, PROJECT TYPE AND GEOMETRY OF THE ROAD OF WHICH IS SPECIFIED.
- F) ANY REPRODUCTION OR COPYING OF THIS DOCUMENT IS PROHIBITED.
- G) THIS TTM DRAWING IS ONLY TO BE INSTALLED WHEN TRAFFIC COUNTS HAVE BEEN TAKEN AND RESULT IN THE APPROPRIATE LIMITS SET OUT IN DTTAS CHAPTER 8.
- H) THE TTM DESIGNER ACCEPTS NO RESPONSIBILITY FOR THE RESULTS WHERE CHAPTER 8, TTM DESIGN GUIDANCE AND TTM OPERATION GUIDANCE HAVE NOT BEEN ADHERED TO IN THEIR ENTIRETY.
- I) ANY ALTERATION OTHER THAN BY THE TTM DESIGNER RENDERS THIS TTM DRAWING AND INFORMATION HEREIN VOID.



**EDENDERRY RELIEF ROAD
ROAD CLOSURE AND DETOUR
DETOUR ROUTES**

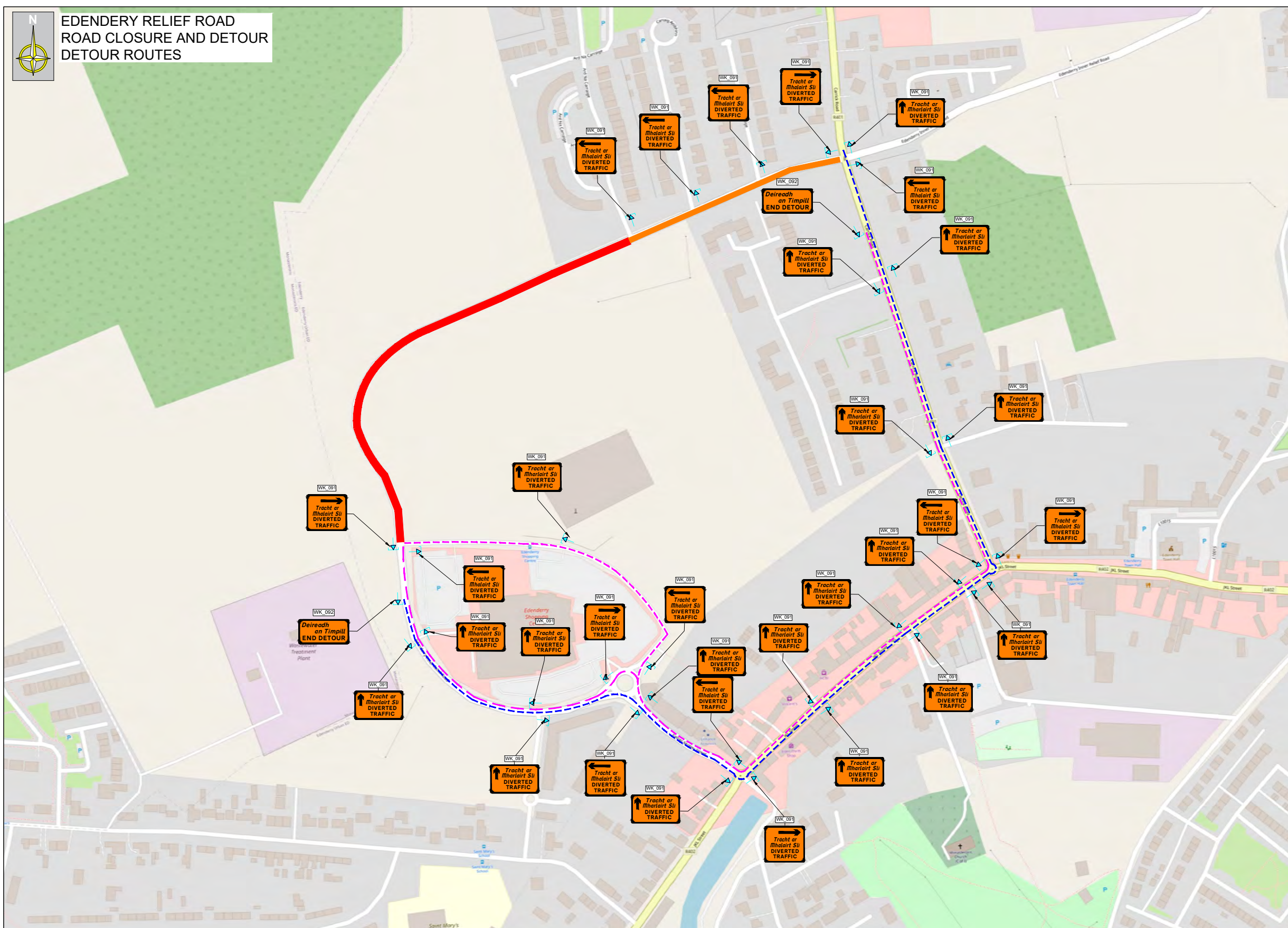

CHAPTER 8 - ROAD LEVEL 1(iii): ≤ 50km/h

Design Parameters	TYPE A		
	>12 hours	<12 hours	TYPE C <15 mins
Advance Warning Signs			
Sign Size (mm)	600	600	-
Sign Visibility (m)	50	50	50
No. of Signs	2	2	-
Cumulative Distance (m)	40	40	-
Distance between Advance Warning Signs (m)	20	20	-
Taper			
Lane Taper Rate	1 in 5	1 in 5	-
Hard Shoulder Taper Rate	-	-	-
Cones			
Cone Height (mm)	750	750	-
Taper Spacing (m)	3	3	-
Longitudinal Spacing (m)	3	3	-
Lamps (unit areas only)			
Taper Spacing (m)	6	6	-
Longitudinal Spacing (m)	6	6	-
Safety Zones			
Longitudinal (m)	5	5	-
Lateral (m)	0.5	0.5	-
Lanes (minimum)			
Lane Width (m)	3 (2.5)	3 (2.5)	-
Two-Way Road Width (m)	5	5	-

REV:	DESCRIPTION:	BY:	DATE:
1	ALTERED SIGNS ON WESTBOUND RELIEF ROAD	NW	04/09/23

KEY:

- SIGN MARKER
- LOCAL ACCESS ONLY
- CLOSED ROAD SECTION
- DETOUR ROUTE A
- DETOUR ROUTE B

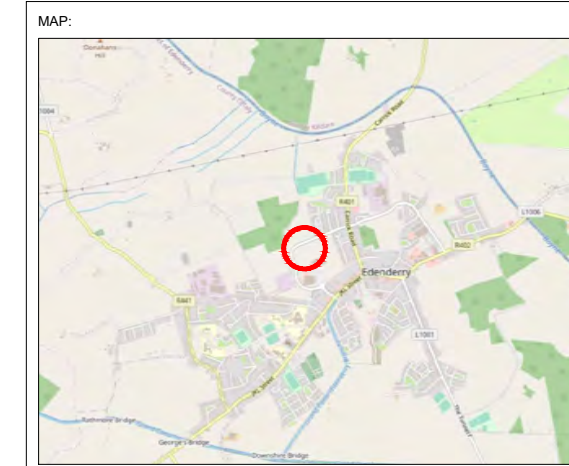

PROJECT: **EDENDERRY INNER RELIEF**

TITLE: **ROAD CLOSURE & DETOUR
EDENDERRY RELIEF ROAD**

SCALE AT A3: NTS	DATE: 30/08/2023	DRAWN: SJ	CHECKED: NW
DRAWING NO: D007-149-001d			REVISION: 1

© greenlight-tm Traffic Management Design & Consultancy



NOTES:

- A) ALL INFORMATION CONTAINED IN THIS TTM DRAWING SHOULD BE CHECKED AGAINST THE EXISTING ROAD GEOMETRY TO ENSURE THAT THIS TRAFFIC MANAGEMENT DRAWING IS AS PER CURRENT CONDITIONS.
- B) THE TEMPORARY TRAFFIC MANAGEMENT CONTRACTOR IS REQUIRED TO HAVE CARRIED OUT A DYNAMIC ON-SITE RISK ASSESSMENT PRIOR TO THE INSTALLATION OF THIS TTM DRAWING TO ENSURE THAT THE CONDITIONS REFLECT THOSE CONSIDERED FOR THE DESIGN.
- C) ALL TTM WORKS ARE TO BE CARRIED OUT IN ACCORDANCE WITH GOVERNING BODY AND LOCAL AUTHORITY REQUIREMENTS AND BE INCLUDED IN THE SAFETY & HEALTH PLAN
- D) THIS TTM DRAWING HAS BEEN DRAFTED AS PER THE PARAMETERS SET OUT IN DTTAS CHAPTER 8 OF THE TRAFFIC SIGNS MANUAL. TEMPORARY TRAFFIC MEASURES AND SIGNS FOR ROADWORKS 2019 FOR LEVEL 1 ROADS ONLY. AND AS SUCH IS NOT INTENDED TO BE USED ON ANY OTHER CLASSIFICATION OF ROAD.
- E) THIS SITE SPECIFIC TRAFFIC MANAGEMENT DRAWING APPLIES ONLY TO THE LOCATION, PROJECT TYPE AND GEOMETRY OF THE ROAD OF WHICH IS SPECIFIED.
- F) ANY REPRODUCTION OR COPYING OF THIS DOCUMENT IS PROHIBITED.
- G) THIS TTM DRAWING IS ONLY TO BE INSTALLED WHEN TRAFFIC COUNTS HAVE BEEN TAKEN AND RESULT IN THE APPROPRIATE LIMITS SET OUT IN DTTAS CHAPTER 8.
- H) THE TTM DESIGNER ACCEPTS NO RESPONSIBILITY FOR THE RESULTS WHERE CHAPTER 8, TTM DESIGN GUIDANCE AND TTM OPERATION GUIDANCE HAVE NOT BEEN ADHERED TO IN THEIR ENTIRETY.
- I) ANY ALTERATION OTHER THAN BY THE TTM DESIGNER RENDERS THIS TTM DRAWING AND INFORMATION HEREIN VOID.



**EDENDERRY RELIEF ROAD
ROAD CLOSURE AND DETOUR
PEDESTRIAN DETOUR ROUTES**

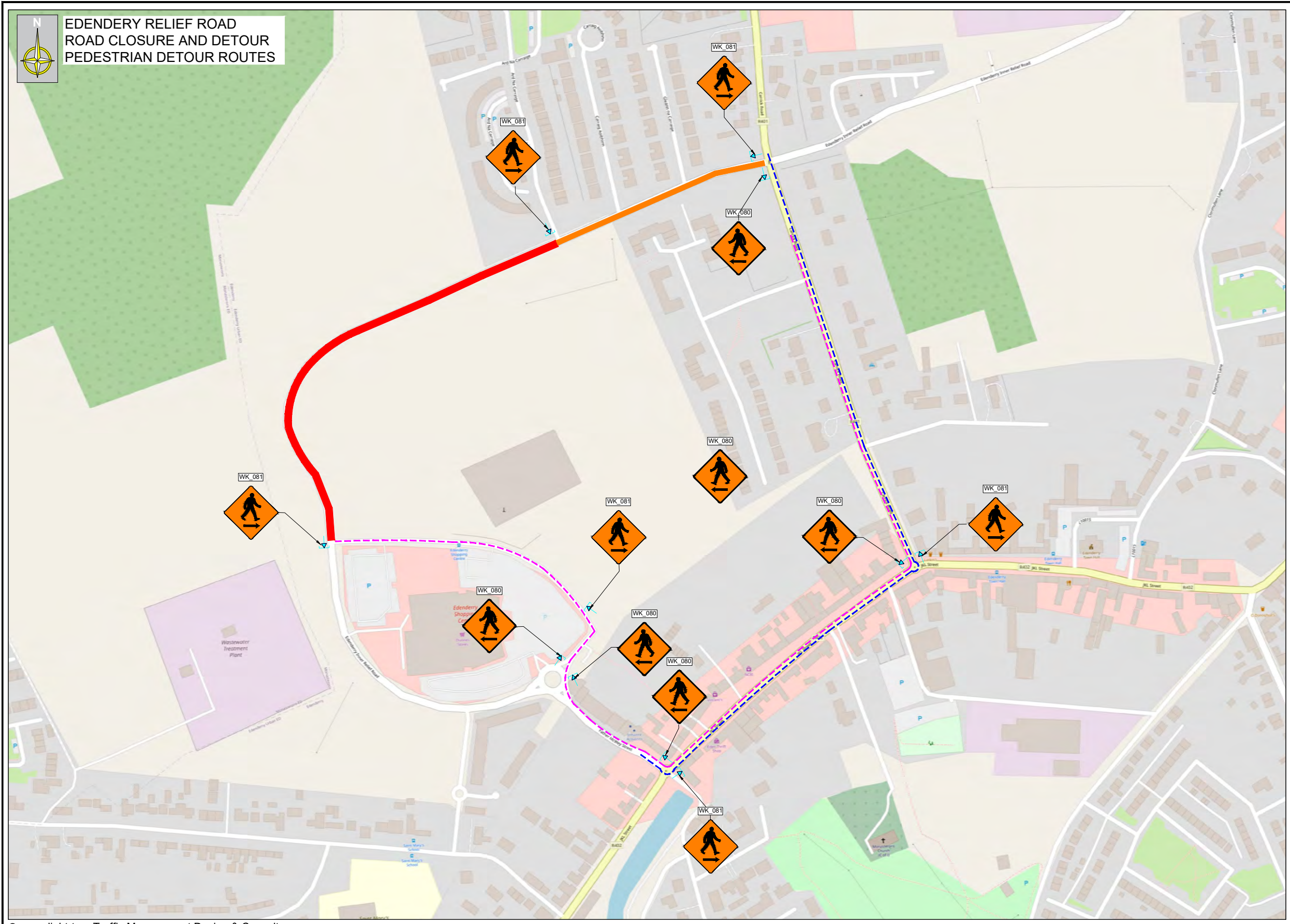

CHAPTER 8 - ROAD LEVEL 1(iii): ≤ 50km/h			
Design Parameters	TYPE A >12 hours	TYPE B <12 hours	TYPE C <15 mins
Advance Warning Signs			
Sign Size (mm)	600	600	-
Sign Visibility (m)	50	50	50
No. of Signs	2	2	-
Cumulative Distance (m)	40	40	-
Distance between Advance Warning Signs (m)	20	20	-
Taper			
Lane Taper Rate	1 in 5	1 in 5	-
Hard Shoulder Taper Rate	-	-	-
Cones			
Cone Height (mm)	750	750	-
Taper Spacing (m)	3	3	-
Longitudinal Spacing (m)	3	3	-
Lamps (unlit areas only)			
Taper Spacing (m)	6	6	-
Longitudinal Spacing (m)	6	6	-
Safety Zones			
Longitudinal (m)	5	5	-
Lateral (m)	0.5	0.5	-
Lanes (minimum)			
Lane Width (m)	3 (2.5)	3 (2.5)	-
Two-Way Road Width (m)	5	5	-

REV:	DESCRIPTION:	BY:	DATE:

KEY:

- SIGN MARKER
- LOCAL ACCESS ONLY
- CLOSED FOOTPATH SECTION
- DETOUR ROUTE A
- DETOUR ROUTE B

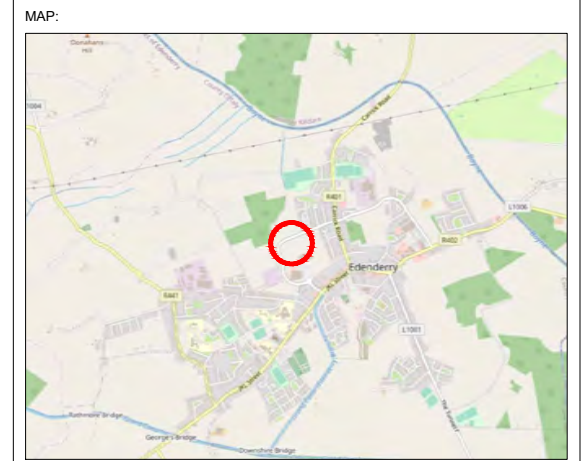

PROJECT: **EDENDERRY INNER RELIEF**

TITLE: **ROAD CLOSURE & DETOUR
EDENDERRY RELIEF ROAD**

SCALE AT A3: NTS	DATE: 09/01/2024	DRAWN: SJ	CHECKED: NW
DRAWING NO: D007-149-001e			REVISION: 0

© greenlight-tm Traffic Management Design & Consultancy



NOTES:

- A) ALL INFORMATION CONTAINED IN THIS TTM DRAWING SHOULD BE CHECKED AGAINST THE EXISTING ROAD GEOMETRY TO ENSURE THAT THIS TRAFFIC MANAGEMENT DRAWING IS AS PER CURRENT CONDITIONS.
- B) THE TEMPORARY TRAFFIC MANAGEMENT CONTRACTOR IS REQUIRED TO HAVE CARRIED OUT A DYNAMIC ON-SITE RISK ASSESSMENT PRIOR TO THE INSTALLATION OF THIS TTM DRAWING TO ENSURE THAT THE CONDITIONS REFLECT THOSE CONSIDERED FOR THE DESIGN.
- C) ALL TTM WORKS ARE TO BE CARRIED OUT IN ACCORDANCE WITH GOVERNING BODY AND LOCAL AUTHORITY REQUIREMENTS AND BE INCLUDED IN THE SAFETY & HEALTH PLAN
- D) THIS TTM DRAWING HAS BEEN DRAFTED AS PER THE PARAMETERS SET OUT IN DTTAS CHAPTER 8 OF THE TRAFFIC SIGNS MANUAL TEMPORARY TRAFFIC MEASURES AND SIGNS FOR ROADWORKS 2019 FOR LEVEL 1 ROADS ONLY. AND AS SUCH IS NOT INTENDED TO BE USED ON ANY OTHER CLASSIFICATION OF ROAD.
- E) THIS SITE SPECIFIC TRAFFIC MANAGEMENT DRAWING APPLIES ONLY TO THE LOCATION, PROJECT TYPE AND GEOMETRY OF THE ROAD OF WHICH IS SPECIFIED.
- F) ANY REPRODUCTION OR COPYING OF THIS DOCUMENT IS PROHIBITED.
- G) THIS TTM DRAWING IS ONLY TO BE INSTALLED WHEN TRAFFIC COUNTS HAVE BEEN TAKEN AND RESULT IN THE APPROPRIATE LIMITS SET OUT IN DTTAS CHAPTER 8.
- H) THE TTM DESIGNER ACCEPTS NO RESPONSIBILITY FOR THE RESULTS WHERE CHAPTER 8, TTM DESIGN GUIDANCE AND TTM OPERATION GUIDANCE HAVE NOT BEEN ADHERED TO IN THEIR ENTIRETY.
- I) ANY ALTERATION OTHER THAN BY THE TTM DESIGNER RENDERS THIS TTM DRAWING AND INFORMATION HEREIN VOID.