

LAYOUT FOR PROPOSED BUS STOPS AND UPGRADED PEDESTRIAN CROSSING AT TUBBER CO. OFFALY

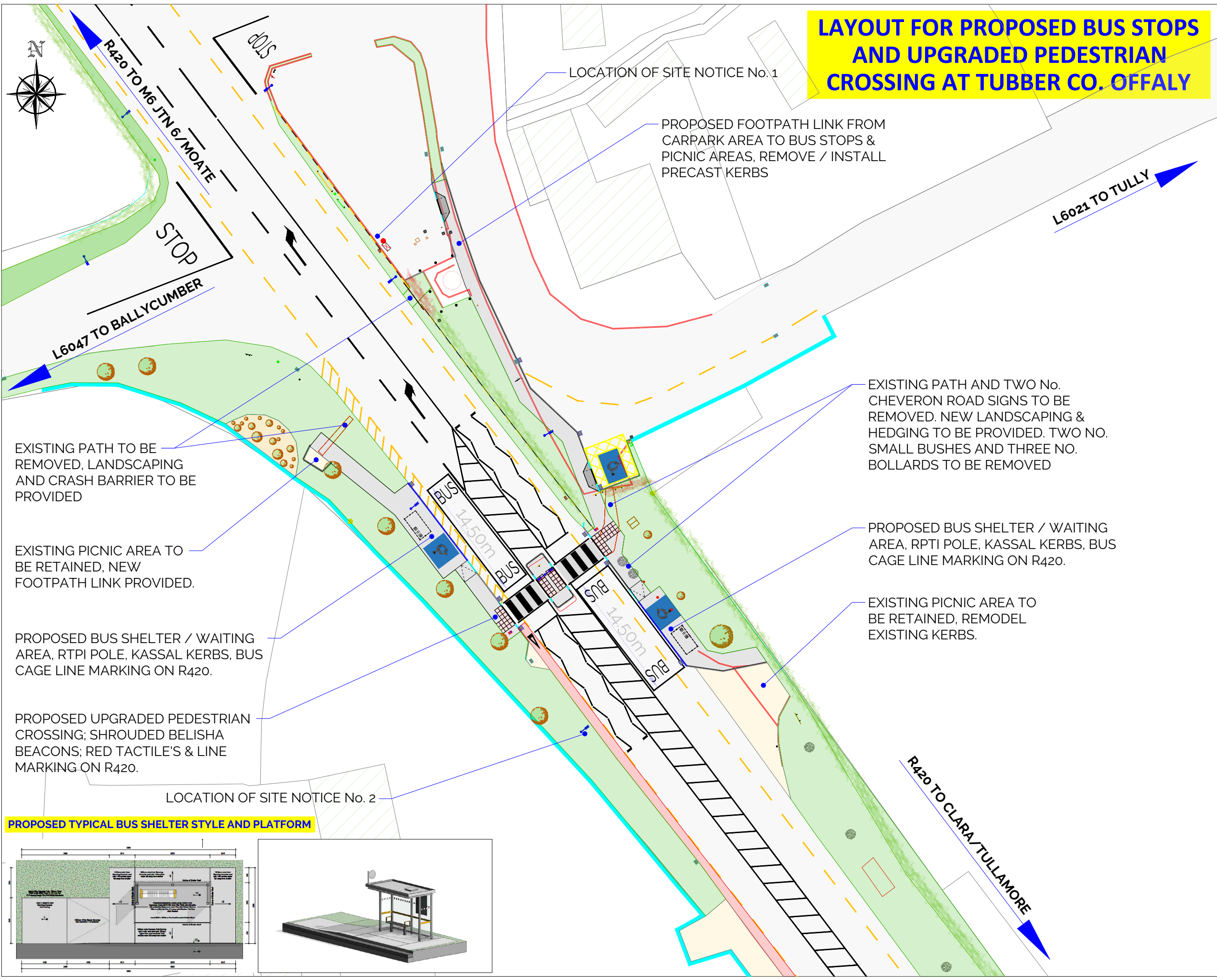

PROPOSED TYPICAL BUS SHELTER STYLE AND PLATFORM

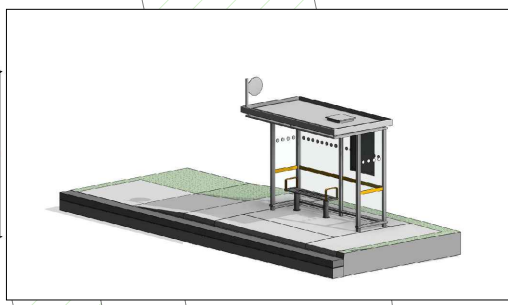
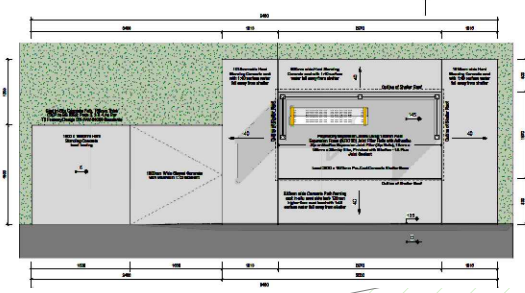

LEGEND:

- EXISTING KERB LINE
- EXISTING HEDGE LINE
- EXISTING FENCE LINE
- EXISTING GATE
- EXISTING WALL
- EXISTING TELECOM POLE
- EXISTING MANHOLE
- EXISTING TELECOM POLE
- EXISTING ESB POLE
- EXISTING ESB POLE & LIGHT
- EXISTING PUBLIC LIGHTING
- EXISTING ROAD SIGN
- EXISTING GULLY
- PROPOSED GULLY
- EXISTING TREE/BUSH TO BE RETAINED
- EXISTING TREE/BUSH TO BE REMOVED
- EXISTING BOLLARD TO BE RETAINED
- EXISTING BOLLARD TO BE REMOVED
- LANDSCAPED AREA
- EXISTING GRAVELS AREA
- PROPOSED FOOTPATH
- PROPOSED RED TACTILE
- PROPOSED KERB (0.006m Ht)
- PROPOSED KERB (Taper)
- PROPOSED KERB (0.125m Ht)
- PROPOSED KASSAL KERB (0.160m Ht)
- EXISTING CRASH BARRIER
- PROPOSED CRASH BARRIER
- PROPOSED BELISHA BEACON
- EXISTING HEDGEROW
- PROPOSED HEDGEROW

Includes Ordnance Survey Ireland data reproduced under OSI License number 2024/32/CCMA/Offaly County Council.
 Unauthorized reproduction infringes Ordnance Survey Ireland and Government of Ireland copyright. © Ordnance Survey Ireland, 2024

DESCRIPTION	DATE	INT.	REV.

Taisteal Gníomhach
Active Travel
Comhairle Chontae Uíbh Fhailí
Offaly County Council

Mr. Tom Shanahan, B.E, C. ENG, F.I.E.I.
 Director of Services,
 Aras an Chontae,
 Tullamore, Co., Offaly.

PROJECT
OCC ACTIVE TRAVEL - TUBBER BUS STOP

TITLE
 GENERAL ARRANGEMENT LAYOUT

SCALES 1:500	PROJECT NO OY2400X	DRAWING NO OY2400X-R420-001
DATE AUG 2024	DRAWN BY M.W.	CHECKED R.M.