

Councillor Eddie Fitzpatrick



E: cllr.eddie.fitzpatrick@gmail.com



Comhairle Chontae Uíbh Fhail  
**Offaly County Council**

Áras an Chontae, Charleville Rd,  
Kilcruttin, Tullamore, Co. Offaly

P: 057 93 46800 F: 057 93 46868

www.offaly.ie

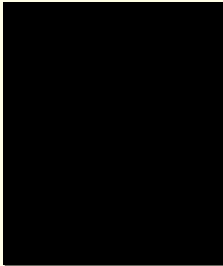

09/10/2023

Re Local area plan for Portarlington

James Condron  
Planning Section

Dear James

Please see Map showing parcels of land marked in pink which was previously zoned residential but was removed in the last plan.

I met with the landowner Mr Dick Weldon Gracefield Portarlington Offaly and he is seeking to have his lands rezoned residential.

Regards

Cllr Eddie Fitzpatrick

© Ordnance Survey Ireland. All rights reserved.  
Licence Number 2003/07CCMA/Offaly County Council.

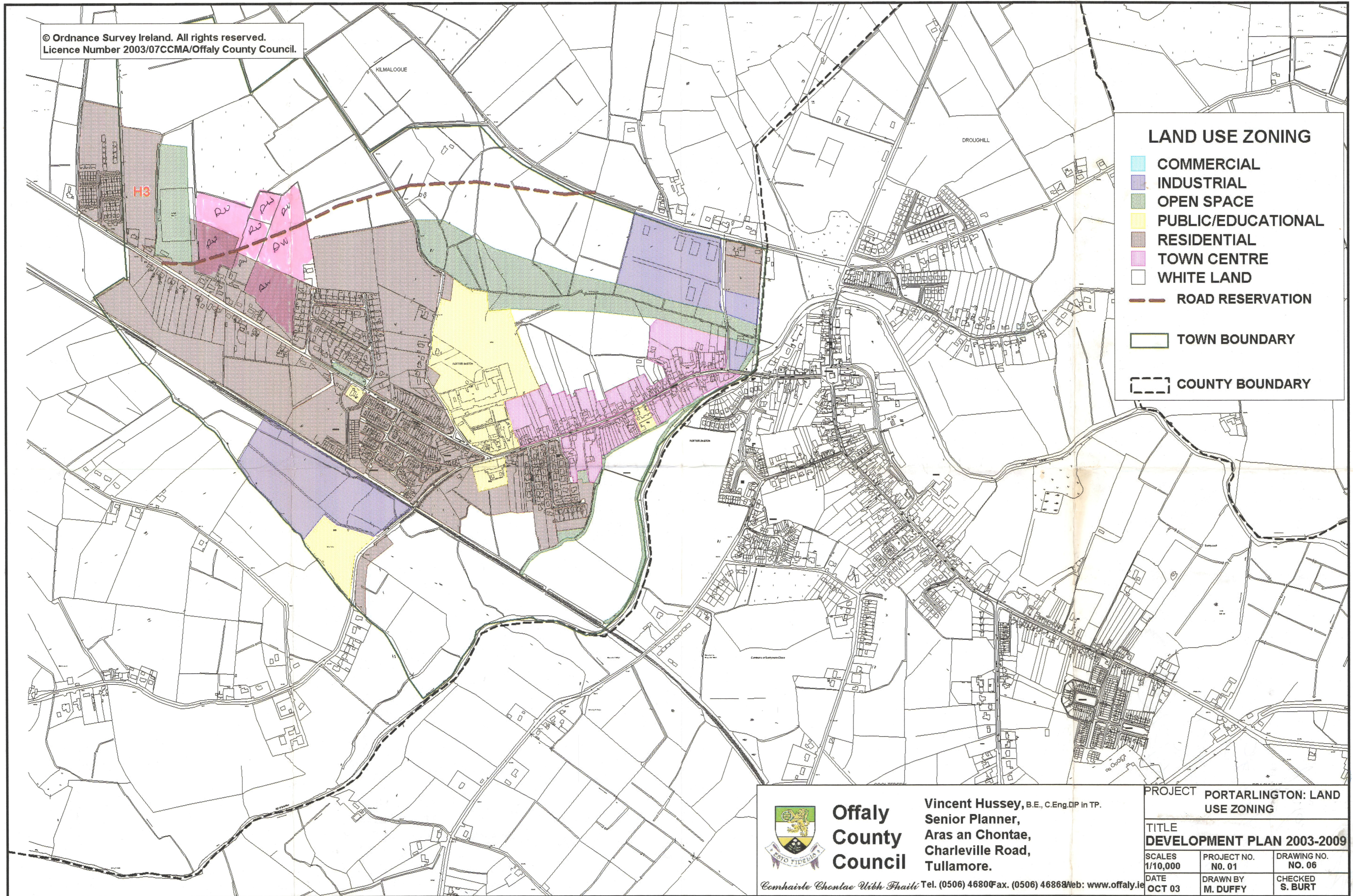

**LAND USE ZONING**

- COMMERCIAL
- INDUSTRIAL
- OPEN SPACE
- PUBLIC/EDUCATIONAL
- RESIDENTIAL
- TOWN CENTRE
- WHITE LAND
- ROAD RESERVATION
- TOWN BOUNDARY
- COUNTY BOUNDARY



**Offaly  
County  
Council**

Vincent Hussey, B.E., C.Eng. DP in TP.  
Senior Planner,  
Aras an Chontae,  
Charleville Road,  
Tullamore.

Comhairle Chontae Uíbh Éireann Tel. (0506) 46800 Fax. (0506) 46868 Web: www.offaly.ie

PROJECT PORTARLINGTON: LAND USE ZONING		
TITLE DEVELOPMENT PLAN 2003-2009		
SCALES 1/10,000	PROJECT NO. NO. 01	DRAWING NO. NO. 06
DATE OCT 03	DRAWN BY M. DUFFY	CHECKED S. BURT