

**PORTARLINGTON
JOINT LOCAL AREA PLAN
2018-2024**

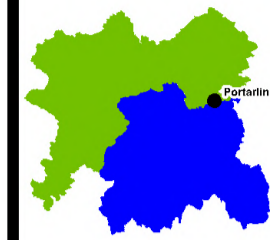

Legend

- Town Centre (Primary / Core Retail Area) (Mixed Use - OCC)
- Residential 1 - Existing Residential (Residential - OCC)
- Residential 2 - New Proposed Residential (Residential - OCC)
- Community, Educational & Institutional (Public/Community/Educational - OCC)
- Open Space & Amenity (Open Space - OCC)
- Industrial & Warehousing (Industry - OCC)
- General Business
- Enterprise & Employment (Business/Employment - OCC)
- Tourism & Leisure
- Transport & Utilities
- Roads Objectives buffer zone
- Roads Objectives
- Roads Under Construction
- Sewerage Treatment Plant Buffer
- Development Boundary
- County Boundary
- AFAs 100 year flood outline
1 per cent (1 in 100) or greater chance of flooding each year.
- AFAs 1000 year flood outline
up to a 0.1 per cent (1 in 1000) chance of flooding each year.
- Special Area of Conservation

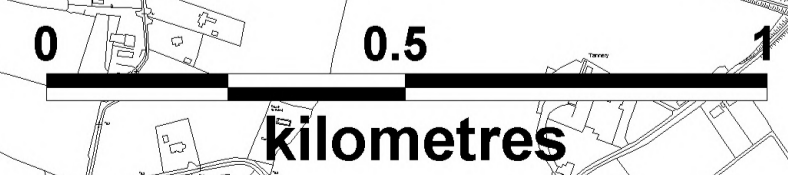
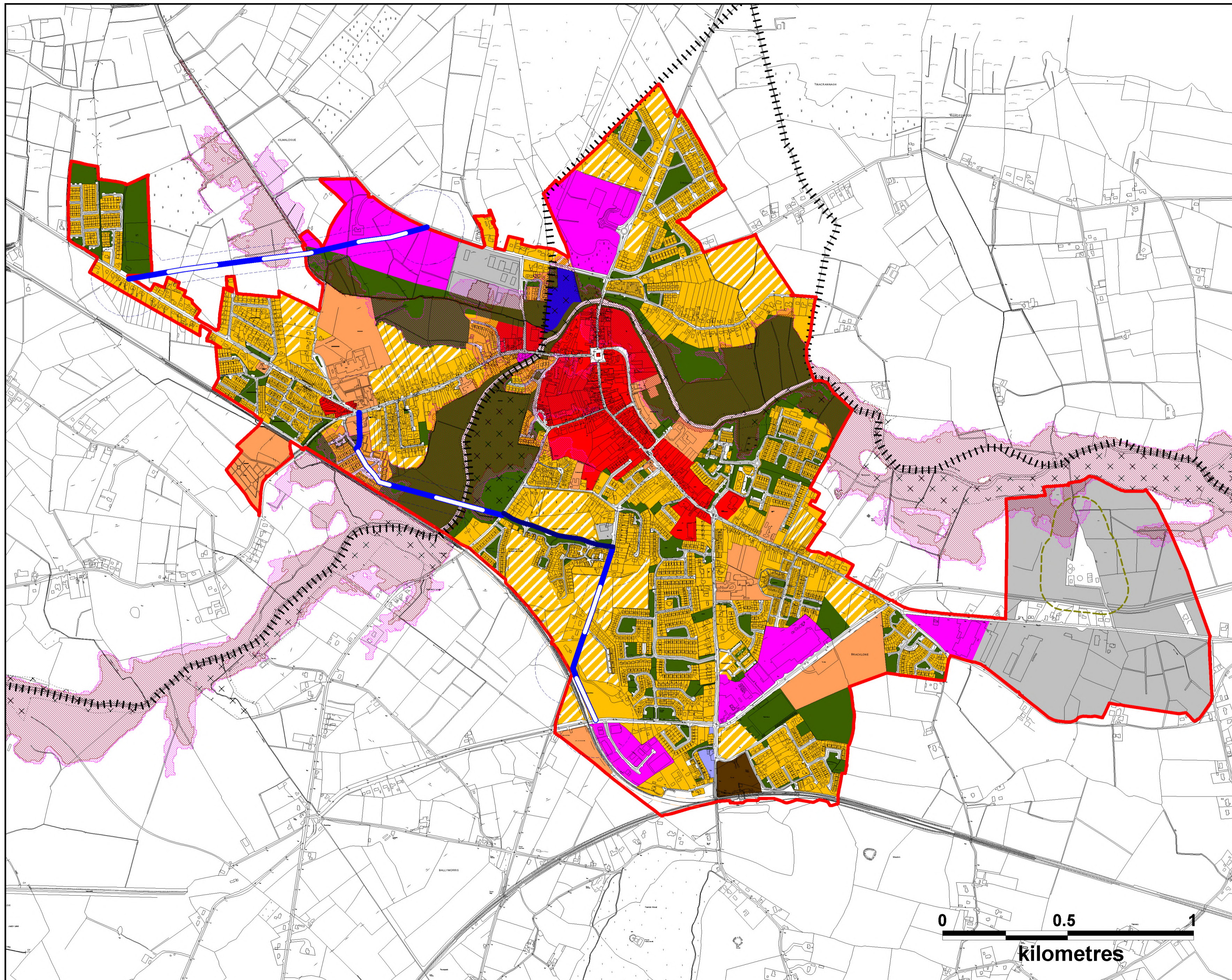

**MAP 3 - LAND USE,
FLOODING & SAC**



**LAOIS & OFFALY
COUNTY COUNCIL'S
PLANNING SECTIONS**



Drawn:
Dermot Dunne

Checked:
James Condon
and Liz Bolger

Approved:
Angela McEvoy

PRODUCED BY LAOIS COUNTY COUNCIL'S FORWARD PLANNING SECTION
UNDER COPYRIGHT AGREEMENT FROM ORDNANCE SURVEY OF IRELAND.
ALL RIGHTS RESERVED. LICENCE NO. 2018/28/2024/LAOIS/COUNTY COUNCIL