

[REDACTED]
Roscomroe,
Roscrea,
Co. Offaly,
[REDACTED]

12/08/2020

Dear Sir/Madam,

Please find enclosed a map of my land in which I would like to have considered for Sraid development in the Roscomroe area.

As my land is adjacent to the R421 and is close proximity to a Church, a school and a shop I believe it is worth considering. Clareen group water scheme is right outside my door. Also a local pub is presently being re-vamped and it includes a café, a further reason to consider my submission.

All in all I think it would be quite suitable for a Sraid development. It would create a village atmosphere in the area.

Yours sincerely

Kathleen Flanagan
Kathleen Flanagan

[REDACTED]



COMHAIRE CHONTAL (B) HAIL
13 AUG 2020
PLANNING

N

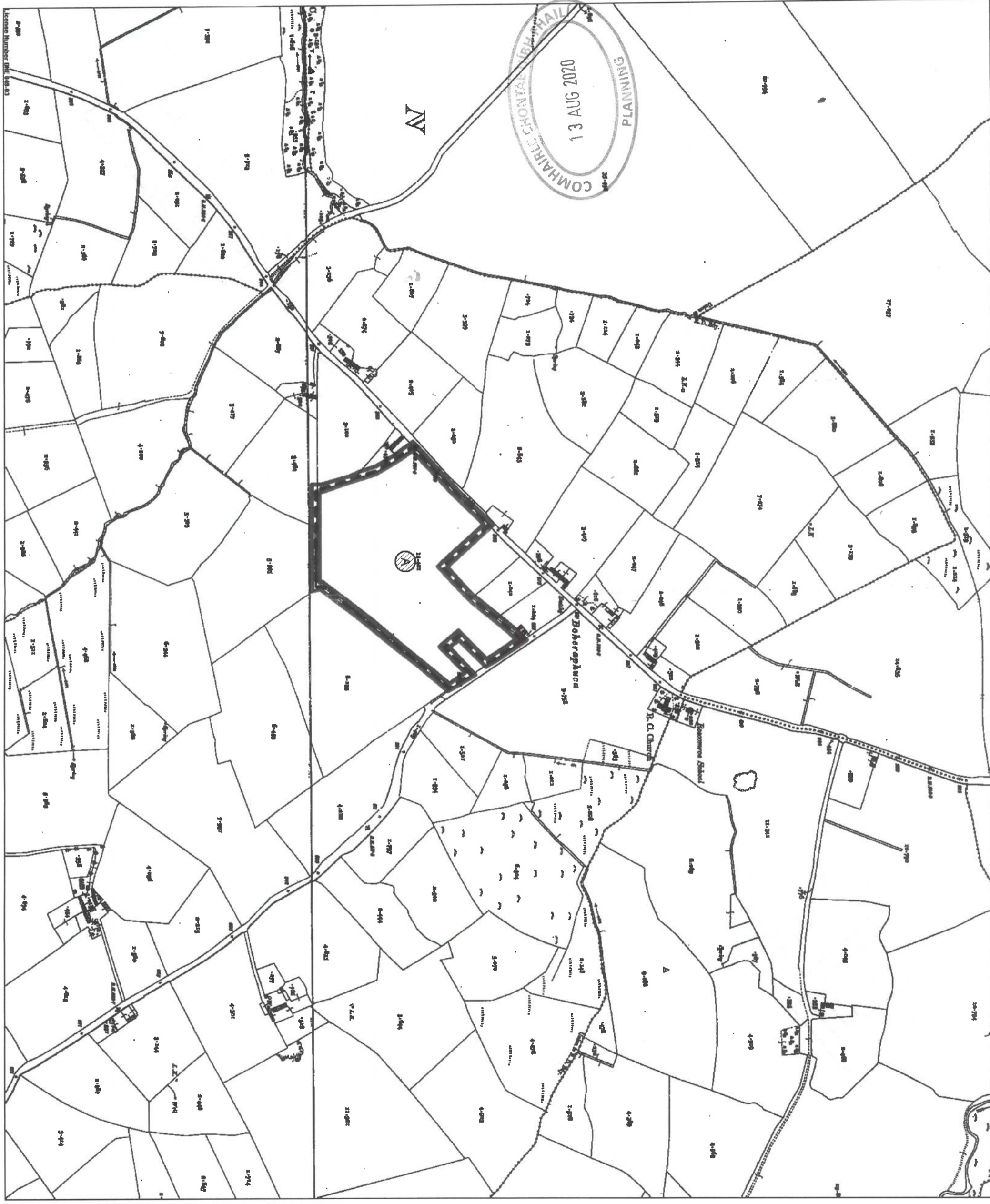

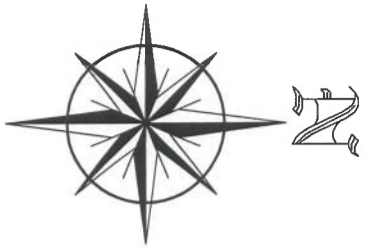

SITE LOCATION PLAN
 SHOWING LAND OWNED BY MRS KATHLEEN FLANAGHAN

LEGEND:

OUTLINE OF LAND OWNED BY MRS KATHLEEN FLANAGHAN TO BE TAKEN INTO CONSIDERATION FOR FINAL DRAFT OF ROSCOMROE 'SRAID' PLAN.
 TOTAL AREA = 4.85 HECTARE (12.0 ACRES)



Rev	Amendment	Dm	CHK	Date



Building and Civil Design and Management Consultants

Birchgrove House Roscrea Co. Tipperary Ireland	<input type="checkbox"/> ARCHITECTURAL
	<input type="checkbox"/> SURVEYING
Tel: +353(0)50524024	<input type="checkbox"/> CIVIL
Fax: +353(0)50524025	<input type="checkbox"/> STRUCTURAL
Email: enquiries@engtek-group.com	
Website: www.engtek-group.com	

Client: KATHLEEN FLANAGHAN

Project Title	SUBMISSION ON DRAFT 'SRAID' PLAN FOR ROSCOMROE, CO. OFFALY
---------------	--

Drawing Title	SITE LOCATION PLAN Land Owned By Mrs Flanagan		
Drawn	Date	Purpose of Issue	Scale
DM	19-12-06	DISCUSSION	1:2500
Checked	Date	Dwg No	Rev
Approved	Date	2006-118-SC002	

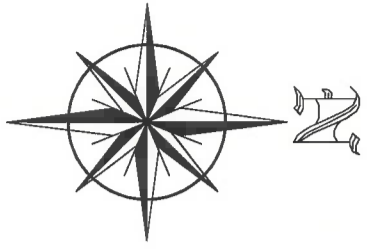

SITE LOCATION PLAN
SHOWING PROPOSED DEVELOPMENT ENVELOPE



LEGEND:

OUTLINE OF DEVELOPMENT ENVELOPE PROPOSED BY MRS KATHLEEN FLANAGHAN
TOTAL AREA = 16.70 HECTARE (41.27 ACRES)

LAND TO BE INCLUDED IN PROPOSED EXTENSION OF DEVELOPMENT ENVELOPE
TOTAL AREA = 2.92 HECTARE (7.22 ACRES)



Rev	Amendment	DM	CHK	Date



Building and Civil Design and Management Consultants

Birchgrove House Roscrea Co. Tipperary Ireland	<input type="checkbox"/> ARCHITECTURAL
	<input type="checkbox"/> SURVEYING
Tel: +353(0)50524024	<input type="checkbox"/> CIVIL
Fax: +353(0)50524025	<input type="checkbox"/> STRUCTURAL
Email: enquiries@engtek-group.com	
Website: www.engtek-group.com	

Client
KATHLEEN FLANAGHAN

Project Title
SUBMISSION ON DRAFT 'SRAID' PLAN FOR ROSCOMROE, CO. OFFALY

Drawing Title
SITE LOCATION PLAN Showing Proposed Plan

Drawn	Date	Purpose of Issue	Scale
DM	19-12-06	DISCUSSION	1:2500
Checked	Date	Dwg No	Rev
Approved	Date	2006-118-SC003	