

The Mews Spinners Lane Birr Offaly 05.10.2020 Forward Planning Section, Offaly County Council, Áras an Chontae, Charleville Road, Tullamore, County Offaly Re; "Draft Offaly County Development Plan 2021-2027" To whom it may concern, I wish to raise an issue about a piece of my family property, outlined in red on accompanying map, on the Roscrea Road in Birr, Co Offaly. In the 2010 – 2016 Birr Town and Environs Plan this property was zoned "Residential". In 2013 / 14 this plan was subject to a variation and extended until 2020. The zoning was changed to "Phased Residential Land", to promote balanced development in a sequential manner. The proposed Draft Plan has moved the Delineated Town Boundary to the town side of my family property in a very convoluted manner, causing my zoning to again change, this time to "White Lands". I wish to state my objection to this draft change, and I request that my property remains within the Delineated Town Boundary and to keep its residential zoning status, in keeping with the large majority of properties surrounding it. Thank you for your time and I look forward to your action on this matter. Yours sincerely

_____ Fiona Breen

CRINKILL

AIRFIELD.

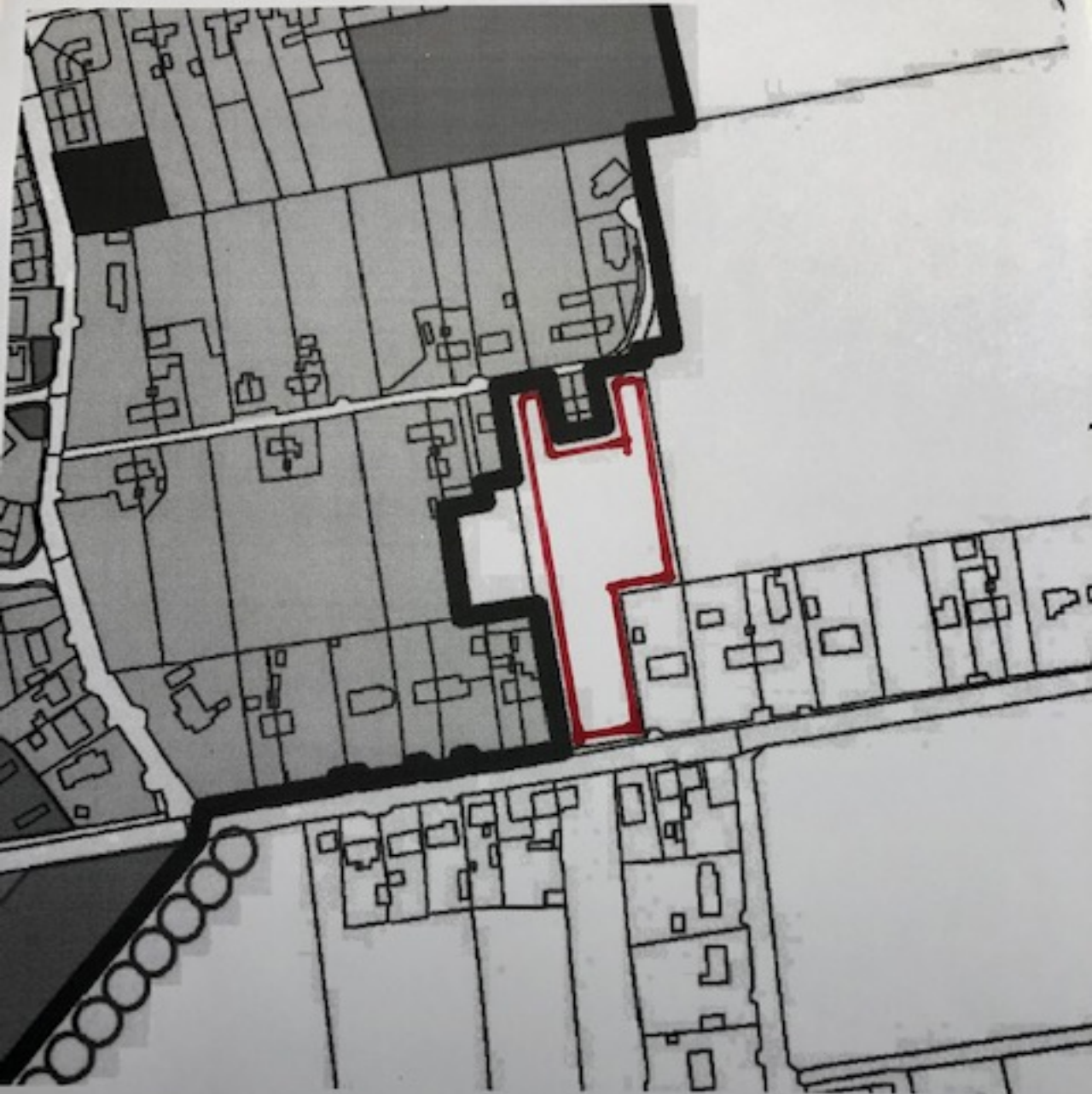

BIRK
TOWN

ROSCREA.