

Councillor Eddie Fitzpatrick

Home address:



Comhairle Chontae Uíbh Fhail
Offaly County Council

Áras an Chontae, Charleville Rd,
Kilcruttin, Tullamore, Co. Offaly

P: 057 93 46800 F: 057 93 46868

E: cll.eddie.fitzpatrick@gmail.com | www.offaly.ie

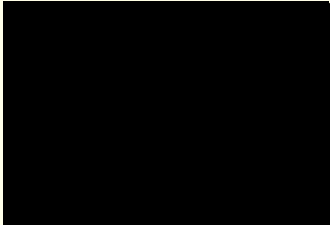

05/10/2020

Ref Lands at Frankford Kilcormac in the name of Mr Pat Horan

Draft County Development Plan 2021 / 2027

Planning Section

I wish to support this submission to retain Zoning on the lands marked on the map attached at Frankford Kilcormac Co Offaly.

Yours sincerely

Eddie

CLlr Eddie Fitzpatrick

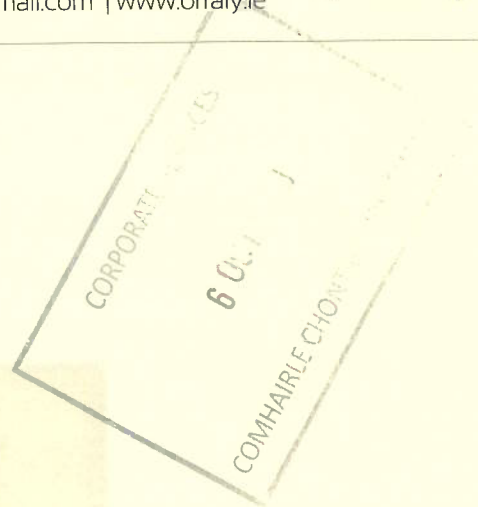



LANDSCAPING PLAN:
No. 1-rolling-off open spaces, fill with top soil to a depth of 200mm, level, sow, seed, fertilize & roll to compact, use No. 100 grass seed mix at a rate of 60 g/m², use a rate of 2 g/m² of each of the following plants:
1) Spruces (mixed), Corchúla Bhuíola,
2) Aucuba hippocrepitae,
3) Acer Ginnion King,
4) Betula pendula,
5) Fagus sylvatica,
6) Quercus,
7) Prunus

REMOVE COLLECTION TO BE ORGANISED WITH LOCAL REUSE COLLECTOR.

— 2 VEINE HIGH-SCREEN FENCE
• STOP SIGN
• JUNCTION A-CH-SON

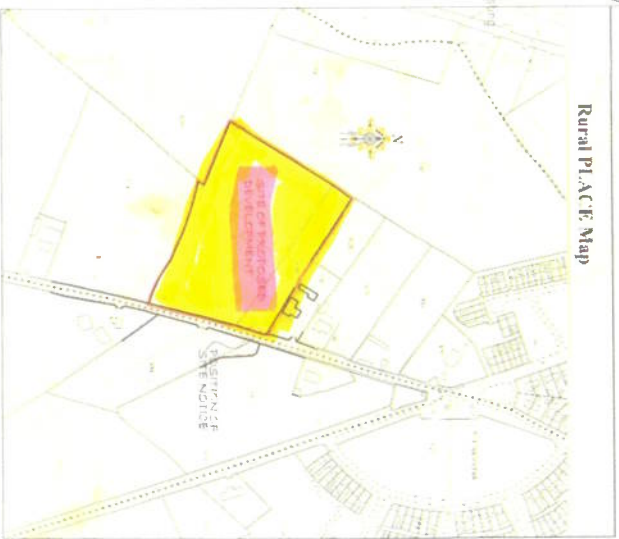

SITE LOCATION MAP 1:2500
© GRAVITY 23. SHERRY KEENE ARCHITECTS
GEORGIOS SAVVAYI, IRELAND. URBAN VISUAL ASSESSMENT
& DESIGN SWAYE IRELAND GOVERNMENT OF IRELAND

T-JUNCTION DESIGNED IN ACCORDANCE WITH DMIBS CHAPTER 7

PLANNING PURPOSES ONLY
PROJECTED BY: COMHAIRTE CHONTAE UÍBH FHAILL
FOR: CHONTAE UÍBH FHAILL
DATE: 06 OCT 2020

SITE PLAN 2:500	DATE: 06 OCT 2020
LOCATION MAP 1:2500	DATE: 06 OCT 2020
DATE: 06 OCT 2020	DATE: 06 OCT 2020
DATE: 06 OCT 2020	DATE: 06 OCT 2020

NOTES:
1. THE PLAN IS FOR INFORMATION ONLY AND DOES NOT CONSTITUTE A CONTRACT.
2. THE PLAN IS TO BE USED IN CONJUNCTION WITH THE RELEVANT LEGISLATION.
3. THE PLAN IS TO BE USED IN CONJUNCTION WITH THE RELEVANT LEGISLATION.
4. THE PLAN IS TO BE USED IN CONJUNCTION WITH THE RELEVANT LEGISLATION.
5. THE PLAN IS TO BE USED IN CONJUNCTION WITH THE RELEVANT LEGISLATION.

SITE PLAN 1:500