

EXISTING SIDE SOUTH ELEVATION

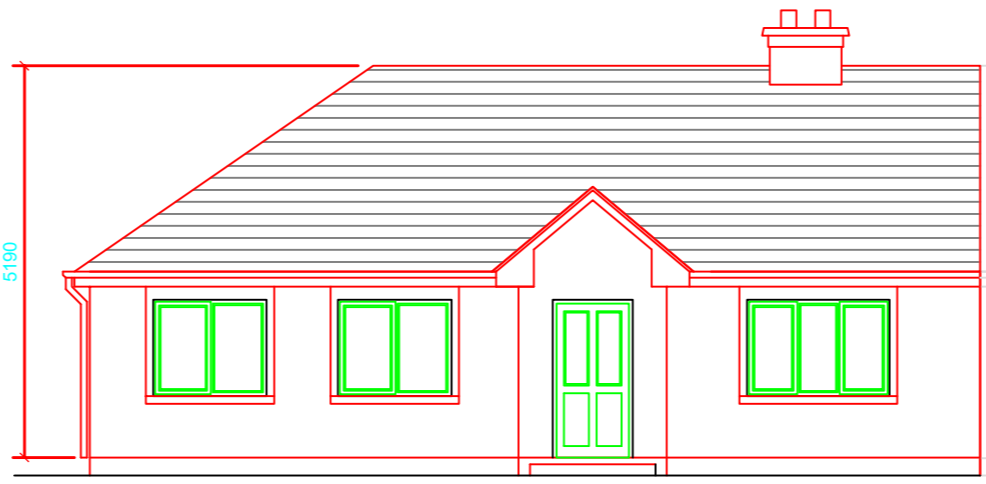

EXISTING FRONT EAST ELEVATION



Neighbouring Semi-Detached Dwelling

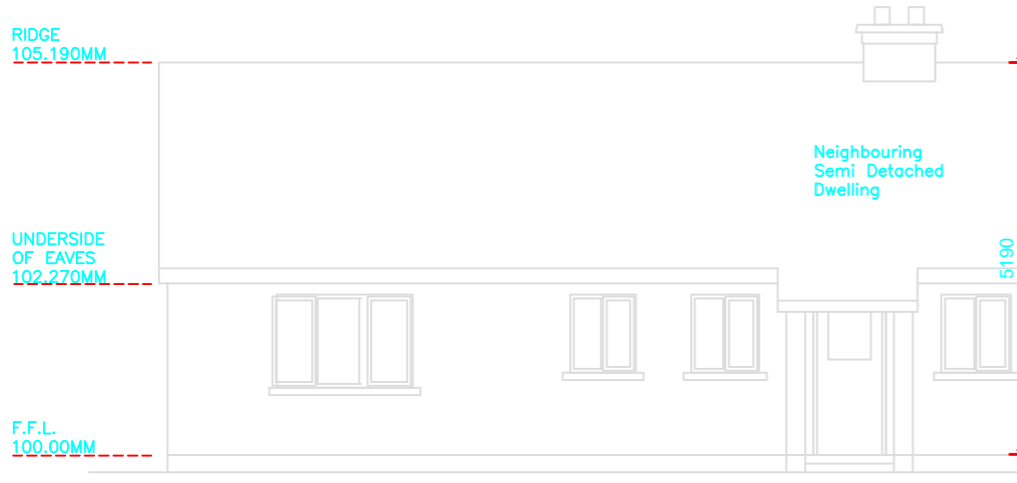

EXISTING REAR WEST ELEVATION

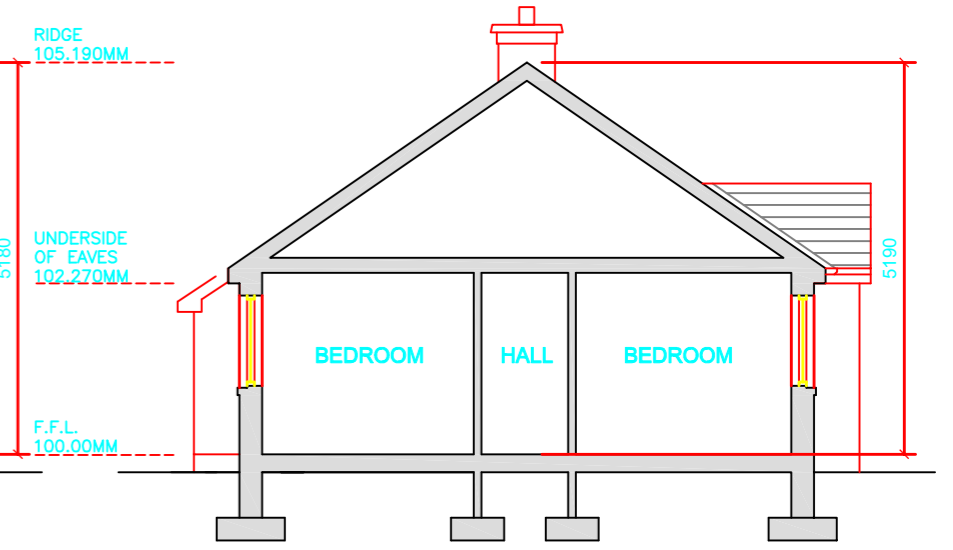

EXISTING SECTION A-A

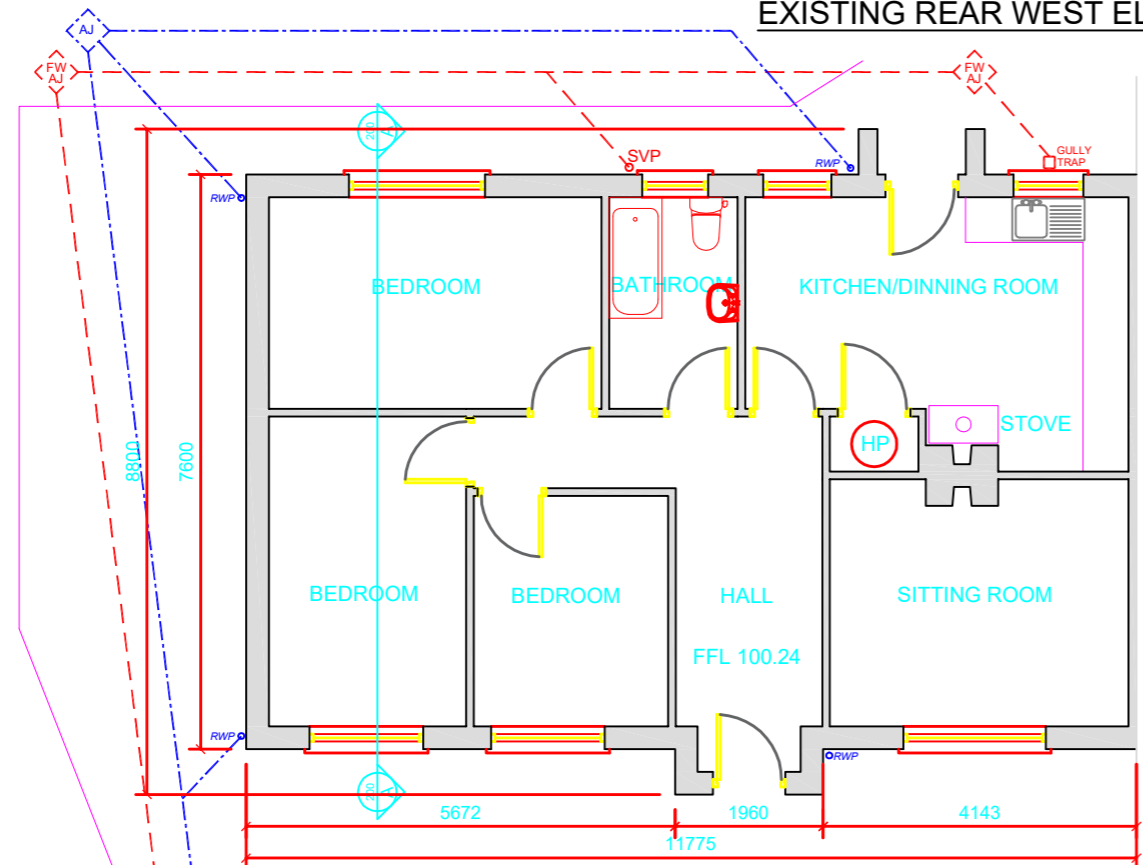

EXISTING FLOOR PLAN

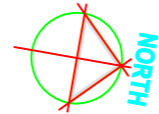

PART 8 ISSUE

DESCRIPTION	DATE	INIT	REV

Offaly County Council
Housing Capital,
Áras an Chontae, Tullamore
☎ 057 9346800
Ms. Sharon Kennedy, Director of Services

PROJECT: **8 VILLAGE CRESENT
LAURENCETOWN RHODE
Co OFFALY**

TITLE: **EXISTING - PLAN
ELEVATIONS & SECTION**

SCALE: 1:2500@A3	PROJECT No: LAI - 31	DRAWING No: PB-100	REVISION: -
DATE: JAN 23	DRAWN BY: E.W	CHECKED: J.B	APPROVED: J.C

Note: This drawing should not be scaled, only figured dimensions to be used. Any discrepancies to be notified to O.C.C. immediately.
© OFFALY COUNTY COUNCIL

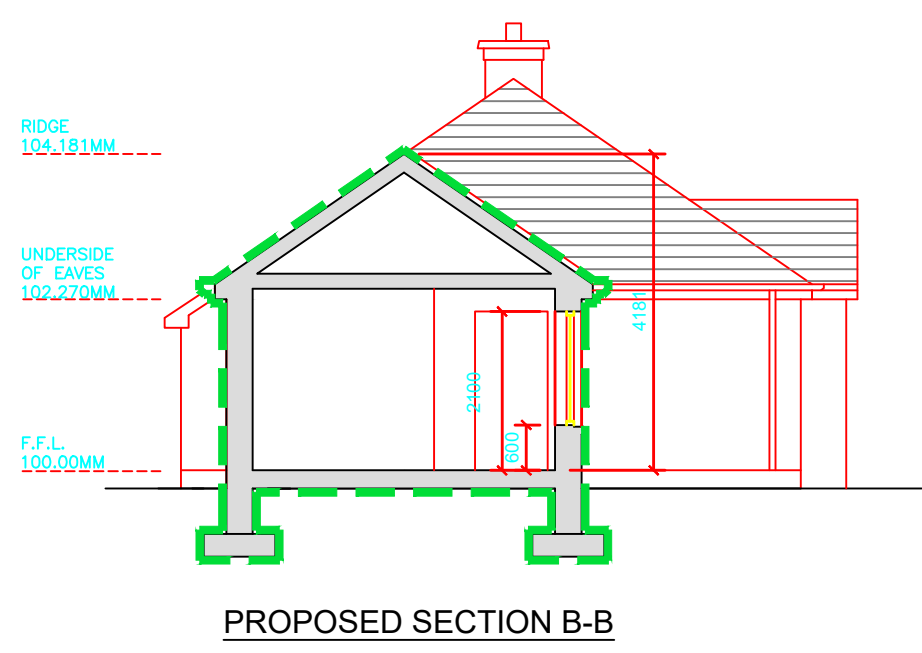
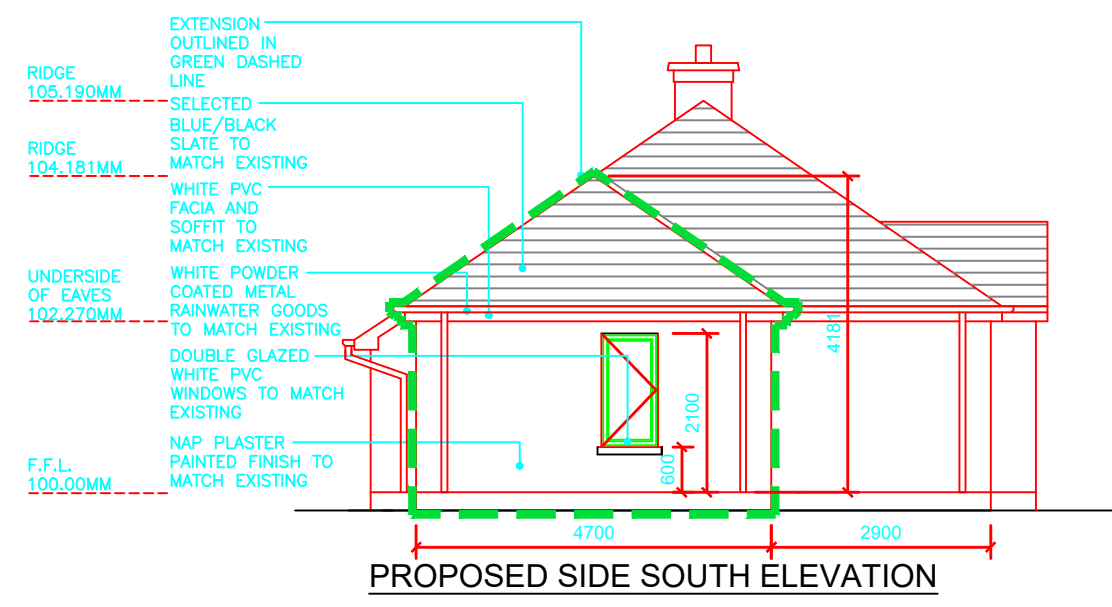
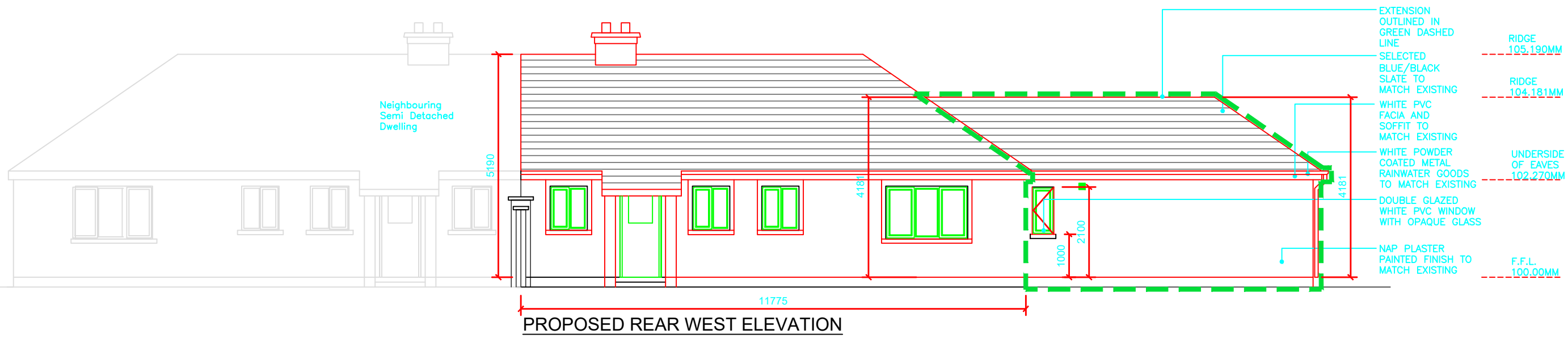

PART 8 ISSUE

DESCRIPTION	DATE	INIT	REV

Offaly County Council
Housing Capital,
Áras an Chontae, Tullamore
☎ 057 9346800
Ms. Sharon Kennedy, Director of Services

PROJECT: **8 VILLAGE CRESENT LAURENCETOWN RHODE Co OFFALY**

TITLE: **PROPOSED EXTENSION ELEVATIONS & SECTION**

SCALE: 1:2500@A3	PROJECT No: LA1-31	DRAWING No: P8-101	REVISION: --
DATE: JAN 23	DRAWN BY: E.W	CHECKED: JB	APPROVED: J.C

Note: This drawing should not be scaled, only figured dimensions to be used. Any discrepancies to be notified to O.C.C. immediately.

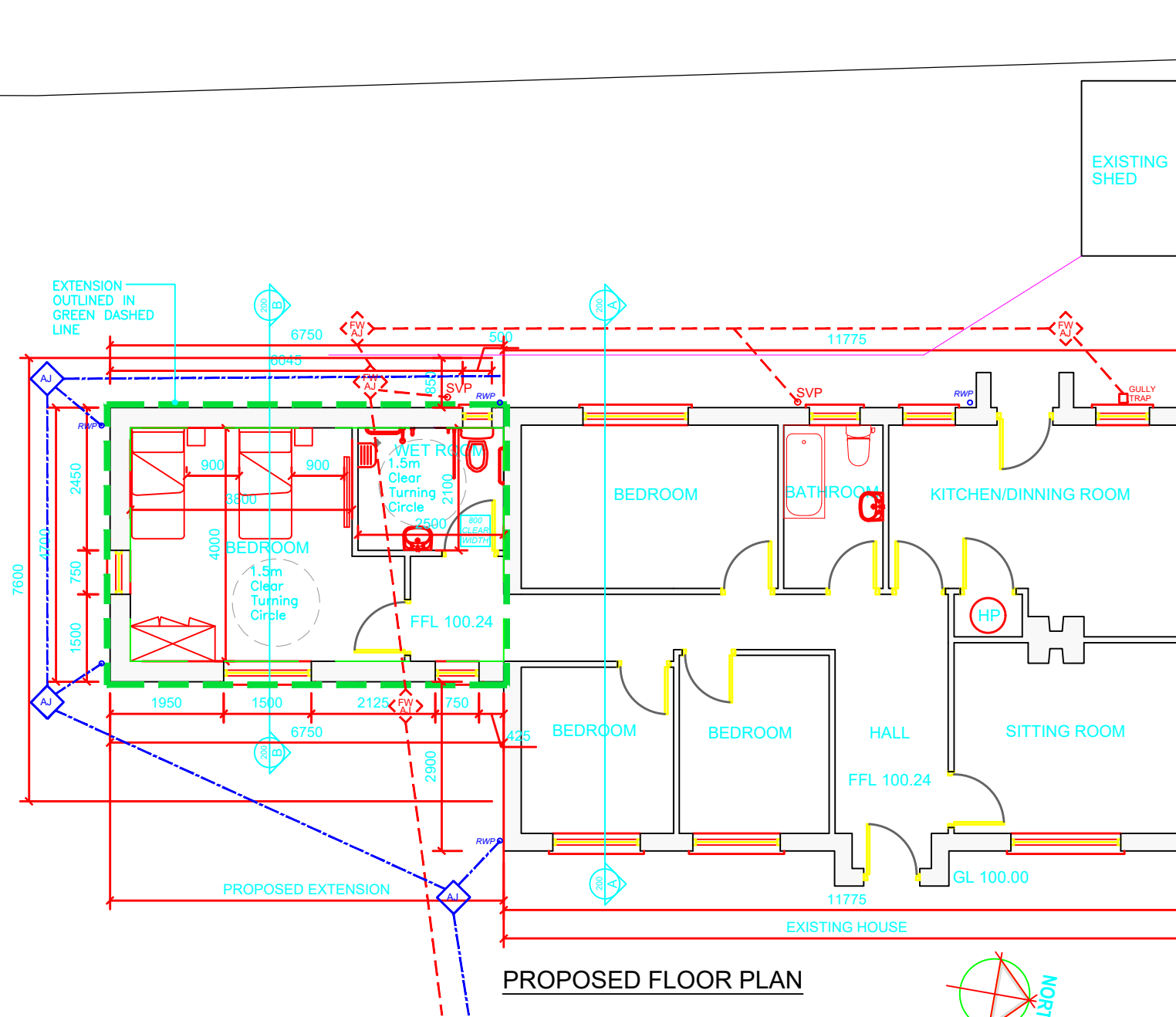

PART 8 ISSUE

DESCRIPTION	DATE	INIT	REV

Offaly County Council
Housing Capital,
Áras an Chontae, Tullamore
☎ 057 9346800

Ms. Sharon Kennedy, Director of Services

PROJECT: **8 VILLAGE CRESENT
LAURENCETOWN RHODE
Co OFFALY**

TITLE: **PROPOSED EXTENSION
PLAN**

SCALE: 1:2500@A3	PROJECT No: LAI - 31	DRAWING No: P8-103	REVISION: --
DATE: JAN 23	DRAWN BY: E.W	CHECKED: JB	APPROVED: J.C

Note: This drawing should not be scaled, only figured dimensions to be used. Any discrepancies to be notified to O.C.C. immediately.

© OFFALY COUNTY COUNCIL



EXISTING SITE LAYOUT PLAN



PROPOSED SITE LAYOUT PLAN

PART 8 ISSUE

DESCRIPTION	DATE	INIT	REV

Offaly County Council
Housing Capital,
Áras an Chontae, Tullamore
☎ 057 9346800

Ms. Sharon Kennedy, Director of Services

PROJECT: **8 VILLAGE CRESENT
LAURENCETOWN RHODE
Co OFFALY**

TITLE: **EXISTING &
PROPOSED SITE LAYOUTS**

SCALE: 1:500@A3	PROJECT No: LAI - 31	DRAWING No: P8-002	REVISION: --
DATE: JAN 23	DRAWN BY: E.W	CHECKED: JB	APPROVED: J.C

Note: This drawing should not be scaled, only figured dimensions to be used. Any discrepancies to be notified to O.C.C. immediately.



 SITE OUTLINED IN RED

SITE AREA = 0.216 acres/ 0.087 hectares

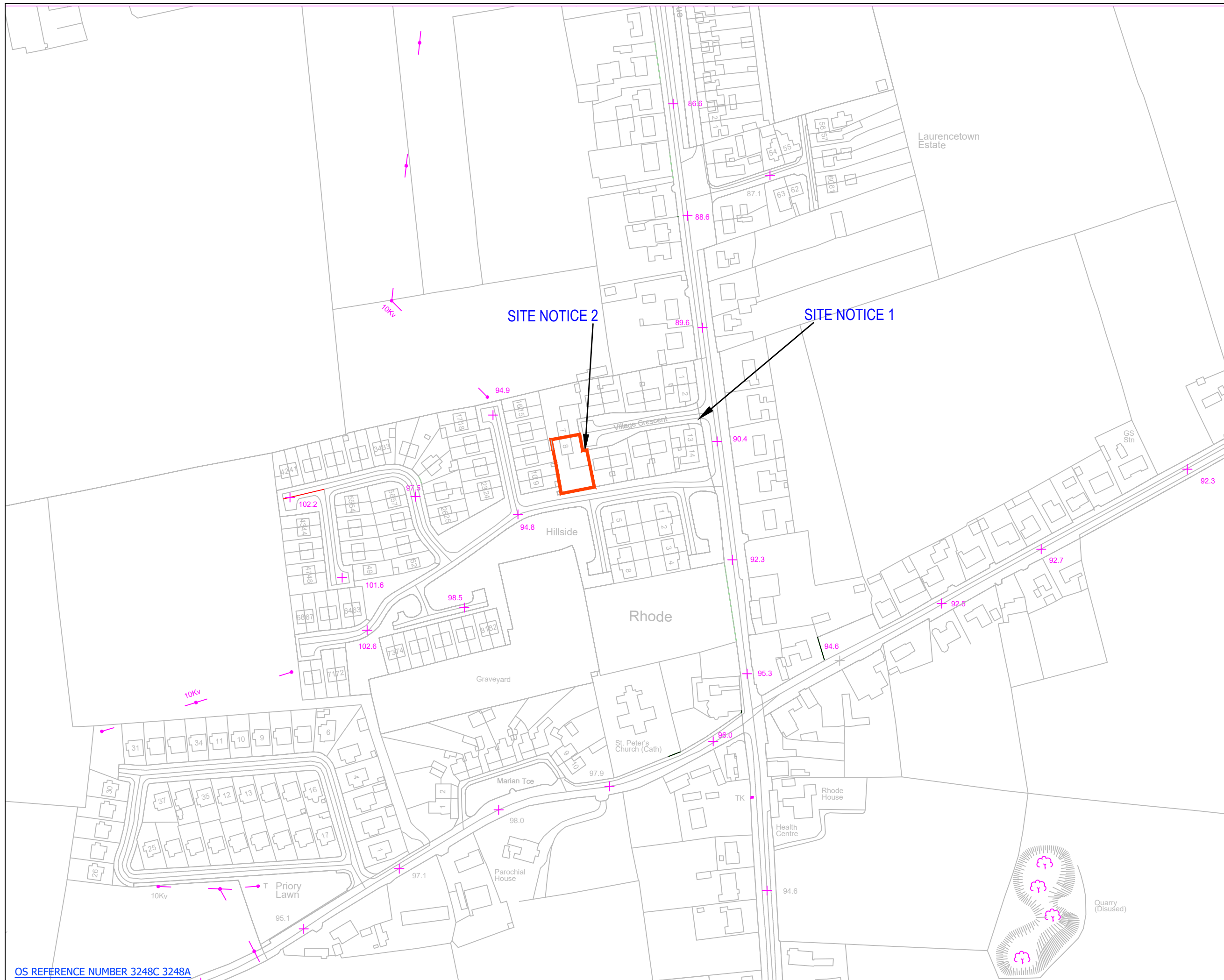
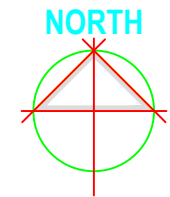

OS REFERENCE NUMBER 3248C 3248A

PART 8 ISSUE

DESCRIPTION	DATE	INIT	REV

Offaly County Council
 Housing Capital,
 Áras an Chontae, Tullamore
 ☎ 057 9346800

Ms. Sharon Kennedy, Director of Services

PROJECT: **8 VILLAGE CRESENT LAURENCETOWN RHODE Co OFFALY**

TITLE: **SITE LOCATION MAP**

SCALE: 1:2500@A3	PROJECT No: LAI - 31	DRAWING No: P8-001	REVISION: --
DATE: JAN 23	DRAWN BY: E.W	CHECKED: JB	APPROVED: J.C

Note: This drawing should not be scaled, only figured dimensions to be used. Any discrepancies to be notified to O.C.C. immediately.