

# BIRR

## ARCHITECTURAL TREASURE HUNT

Submit your completed quiz to:  
**ENGAGE with Architecture**  
Main Street  
Tullamore  
Co. Offaly

Closing Date - 22nd May 2011

€200 worth of Offaly heritage books to be won!



Name: \_\_\_\_\_

Contact No: \_\_\_\_\_

Address: \_\_\_\_\_

### Q1

Where is this bridge?  
What is its name?



A

1. Mill Island  
2. Bagnall's Bridge

### Q2

Where is this stained glass window?  
Who is depicted?

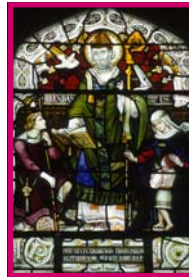

A

1. St Brendan RC Church  
2. St Brendan

### Q3

This capital with heraldic beast  
and frieze adorn which building?



A

1. Birr Theatre/Arts  
Oxmantown Mall

### Q4

Where is this doorway with sidelights  
and spider web fanlight?



A

1. John's Mall / Place

### Q5

Where are these doors with  
overhanging pulley to be found?



A

1. Granary / Mill building  
Super Value/Mill Street

### Q6

Which business is conducted under  
these graceful windows?



A

1. Second Time Around  
Main Street

Please turn the page over for more questions!

**Q7** Where is this fanlight?  
What is the purpose of the device?



**A** \_\_\_\_\_  
1. Emmet Street  
2. A light holder/lantern  
\_\_\_\_\_

**Q8** What is the name of this lane?



**A** \_\_\_\_\_  
1. Fayles Lane  
\_\_\_\_\_  
\_\_\_\_\_

**Q9** In which building would you find this ceiling?



**A** \_\_\_\_\_  
1. Birr Library  
\_\_\_\_\_  
\_\_\_\_\_

**Q10** This ceramic medallion graces a house in which street?



**A** \_\_\_\_\_  
1. Brendan Street  
\_\_\_\_\_  
\_\_\_\_\_

**Q11** On which street would you find this gate?



**A** \_\_\_\_\_  
1. Moorpark Street  
\_\_\_\_\_  
\_\_\_\_\_

**Q12** This Ionic capital is one of several on which building?



**A** \_\_\_\_\_  
1. John's Hall  
\_\_\_\_\_  
\_\_\_\_\_

**Q13** This shamrock is one of several on which building?



**A** \_\_\_\_\_  
1. St Brendan's COI  
\_\_\_\_\_  
\_\_\_\_\_

**Q14** What could you buy under this sign?



**A** Jewellery / gifts  
\_\_\_\_\_

**Q15** Where is this pensive child?



**A** Emmet St/Guest Hse  
\_\_\_\_\_